Oracle

'62

ALLEN COUNTY PUBLIC LIBRARY
3 1833 07408 3491

THE ORACLE

1962

Carlisle Senior High School

Carlisle, Pennsylvania

Published by

THE ORACLE STAFF

Editor-in-Chief — Nancy Enck

Business Manager — Cathy Darr

The Drama That Is C.H.S.

"All the world's a stage," said Shakespeare, "and all the men and women merely players." Here at Carlisle High School is being enacted the drama that is C.H.S. Curtains open to the setting, so well known and long to be remembered. Faithful and patient directors set the stage, and the seniors play the leading roles, with understudies waiting their call. The action rises to a climax.

May this **Oracle 1962** like a treasured play program serve to recall memories, so that in later years when you leaf through its pages, you will again experience the thrill of excitement as you re-enact the drama of your high school days.

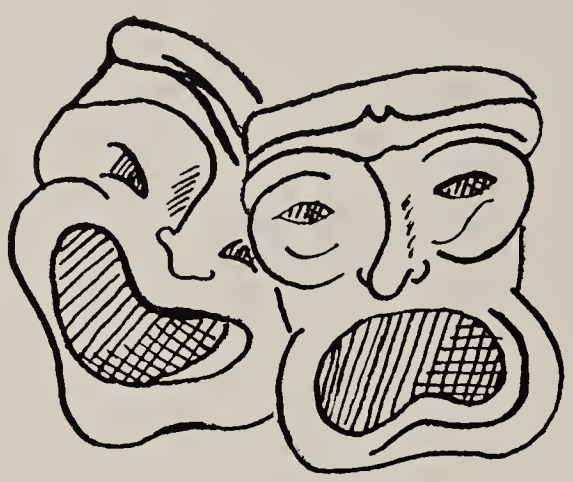

Program Of The Play

Foreword	2
Dedication	3
Setting (Carlisle Senior High School)	4
Directors and Producers (Faculty)	18
Leading Roles (Seniors)	36
Understudies (Underclassmen)	71
On Stage (Classroom scenes)	91
Supporting Roles (Activities)	98
Action (Sports)	116
Backstage (Clubs)	136
Intermission (Student life)	151
Publicity (Advertising)	158

Mr. Mark N. Burkhart,

Our Director

From the first day of Senior High School, students have been acquainted with Mr. Mark N. Burkhart. In his twenty-one years as principal, he has conscientiously and patiently directed C.H.S. school life.

In appreciation for the memorable years enjoyed here under his guidance, we proudly dedicate the **1962 Oracle** to our kindly principal, Mr. Mark N. Burkhart, the director of the drama of C.H.S.

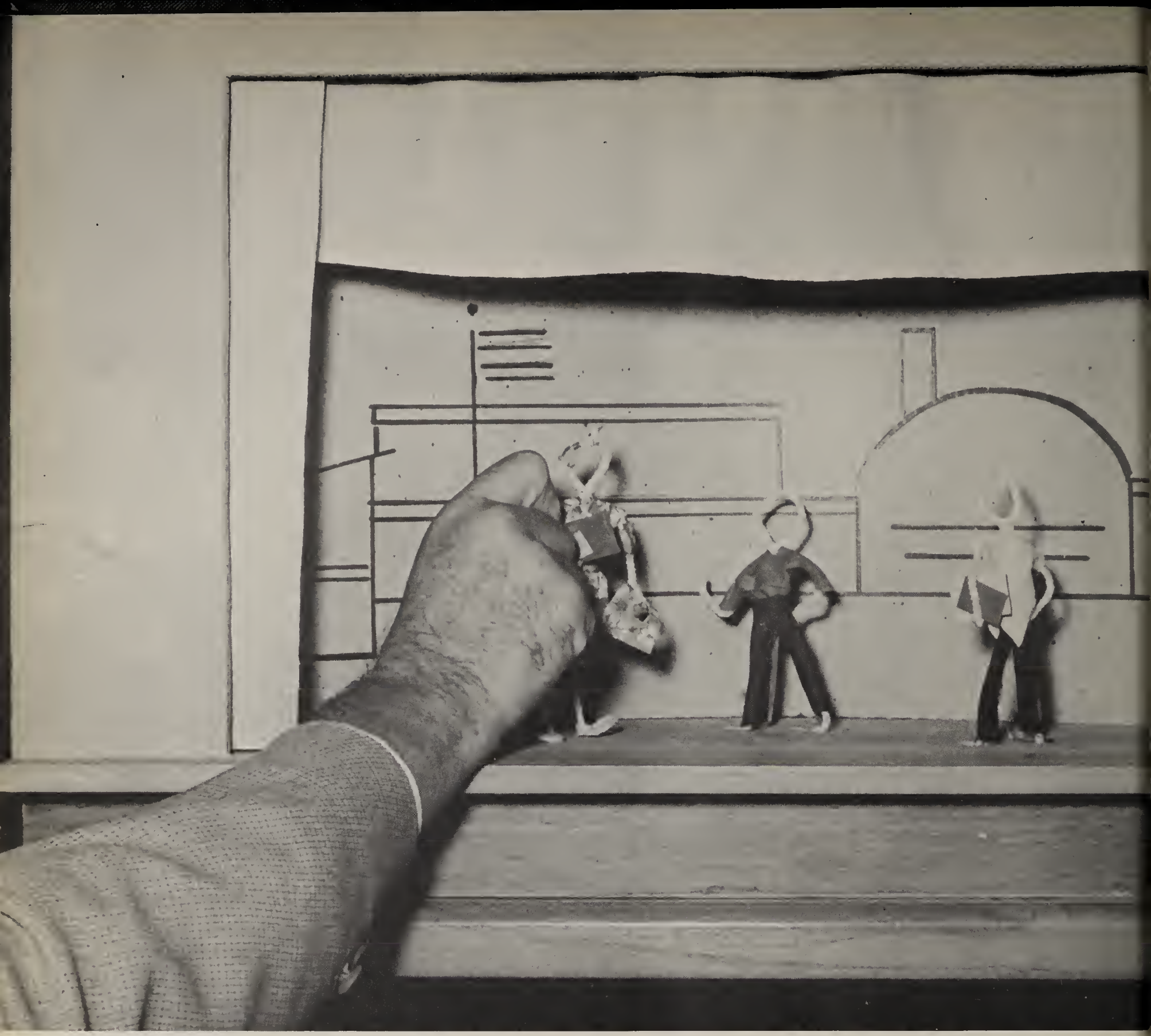

An important part of any play is its eye-catching set. If it is simple and to the point, it provides an effective background to the action.

The setting for "the drama that is C. H. S." is simple, and the touches of color make it interesting and aesthetic. In this setting, Principal Mark Burkhart carefully supervises the action of all the players.

SETTING

Mr. John McDermott and Mr. Gene Evans enjoy the facilities of the faculty lounge.

Being honor students, Valarie Simmons and Brenda Steinmetz ga ta the student lounge during free periods.

Places To Remember

On their way to the shop wing, Kirk Shay, Rabert Sheaffer, Lucy Stoll, and Martha Snyder pass through the breezeway.

The corridor leading to the auditorium can be seen from the main entrance.

At C. H. S.

During football season these bleachers come alive with action.

The Speech Patio

Entrances

Auditorium Entrance to C.H.S.

C.H.S. Gymnasium from the Main Entrance.

The Gymnasium as seen from the Parking Lot.

To C. H. S.

Carlisle Senior High's building may be viewed from many angles; but, no matter whether photographed in color or in black and white, it provides a lovely setting for the drama that is C.H.S.

Carlisle Senior High School's Main Entrance.

Near the auditorium entrance hangs the picture given the school by the class of '60.

This Is

Many trophies grace the trophy case in the gym lobby.

Every hour of the day the library is in use.

Before eating lunch, Barbara Cromer, Barbara Fulton, Christine Whitcomb, and Nancy DeShields stack their books.

Our Stage

The hungry "thundering herd" enjoys lunch in the cafeteria.

Roles To

Playing the leading role nationally is President John F. Kennedy.

"We will change the scenes!" said Premier Khrushchev.

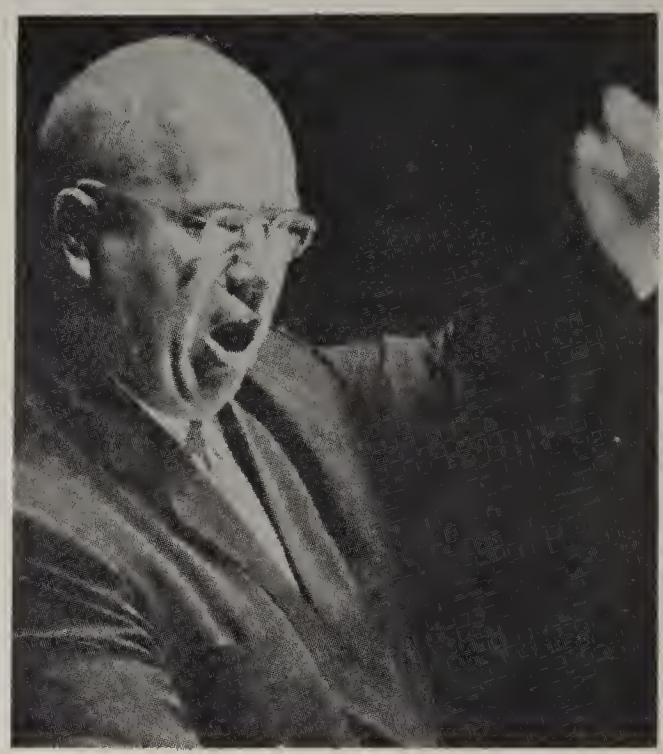

Governor David L. Lawrence, W. H. McCrea, Jr., county register of wills, and Edward M. Kennedy, younger brother of President Kennedy, attended the $100-a-plate dinner at Harrisburg, in September.

Remember

William M. Hartzell, Carlisle's new mayor, presents a "Project '61" plaque to Malcolm M. Simons, Carlisle realtor.

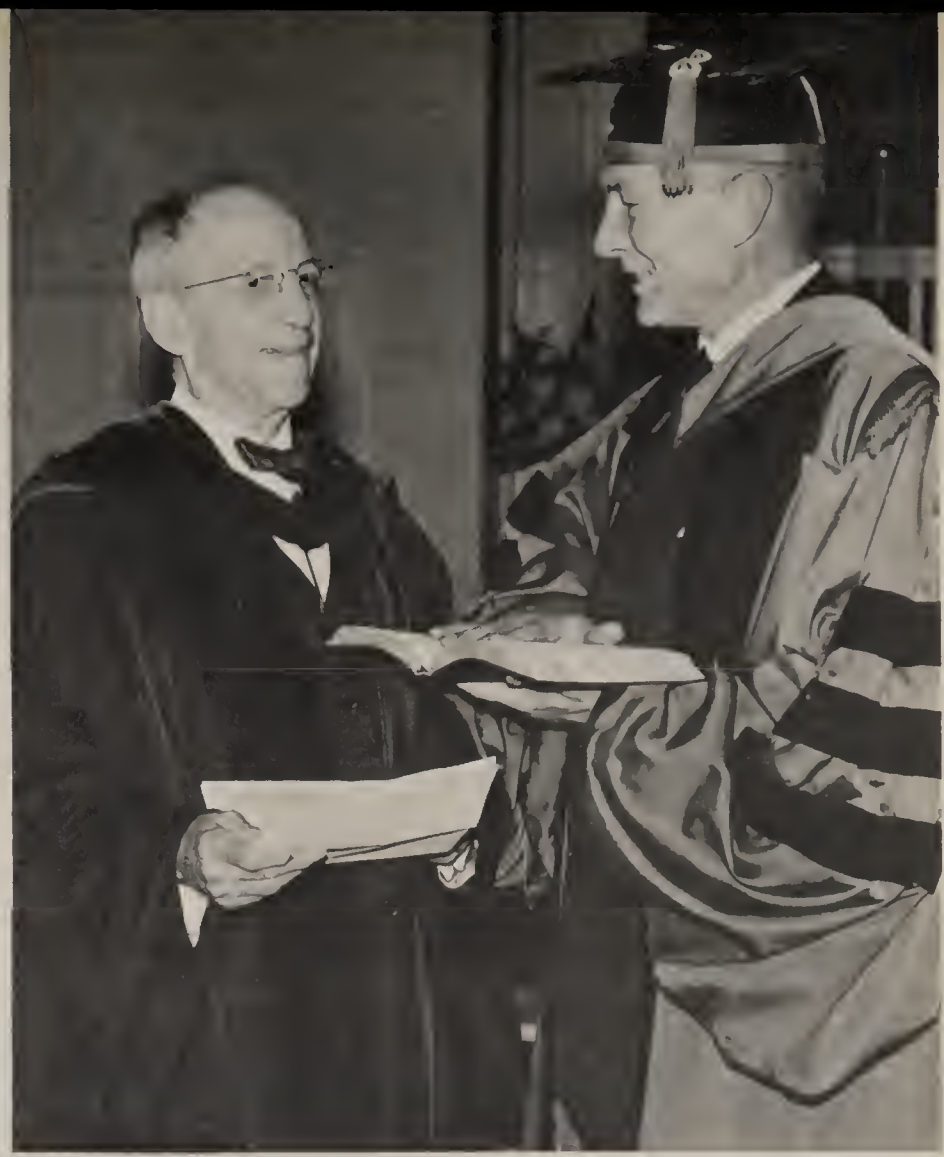

On October 28, 1961, Dr. Haward Rubendall was inaugurated as President of Dickinson College, succeeding Dr. Gilbert Malcalm. He is shown here with Dr. B. L. Spahr on the left.

The Old And The New

Long's Ladies Shop was one of many buildings in Carlisle which were renovated as a part of "Project '61."

Carlisle's new Y.M.C.A., incorporating the old Franklin Building, is a much-needed addition to local recreational facilities.

As the first phase of a sewer construction program was begun, torn-up streets were a common sight around CHS.

Construction Had Its Up And Downs

Addition of a new wing to the Carlisle Hospital adds a modern touch to the building and provides much-needed space and facilities.

This was the year the new Bellaire Elementary School was built to serve North Middleton students.

Construction of a new by-pass, begun this year, will take truck traffic around Carlisle, not through it.

Many New Projects Were Begun

Under the new legislation police cars with radar equipment are now patrolling Pennsylvania highways at well-identified "speed traps."

Carlisle High's "launching pad" was watched intently for several days, but then came the disappointing discovery that it was just a water tower.

Remember That Wonderful Year

If twisting doesn't work, friend Linwood Clippinger suggests Metrecal, the liquid diet, for "Tiny" Miller.

Keeping snug in raccoon coats and wild hats, Molly Wechsler and Jennie Masland bring back memories of the roaring twenties.

Hoop handled pocketbooks, small and large, are a familiar companion of books in the cafeteria, gymnasium, and classrooms.

Wearing his "diamond studded" sweater, fashion fad among all students, Linwood Franklin inspects his report card.

Styles Took Distinct Forms

Shoes Were All Shapes

Square toes, pointed toes and higher heels, multicolor and suede characterize shoes worn by Judy Einstein, Rusty Drake and Pat Bitner.

Hairdos Out Did Themselves

Nancy Brehm, Sharon Alsbaugh, Ruth Pierce, and Donna Stanton keep with the fashionable caiffures as they tease their hair ta the high bubble styles af the year.

Of Fashions And Fads

Ta shaw haw collars disappeared fram blauses, Marty Snyder, Judy Einstein and Trudy Stoll madel the variaus styles.

Invading the bays' fashion field is Lucy Stoll who shows aff her poncha ta David Alsbaugh, Stu Einstein, and Gary Seibert.

Ponchos Pleased All

"Twist" Was Big Hit

"Peppermint Twist" spreads from New York's Peppermint Lounge to the Hally House, where Denny Zeigler and Julie Hughes give their versian af the latest dance sensatian.

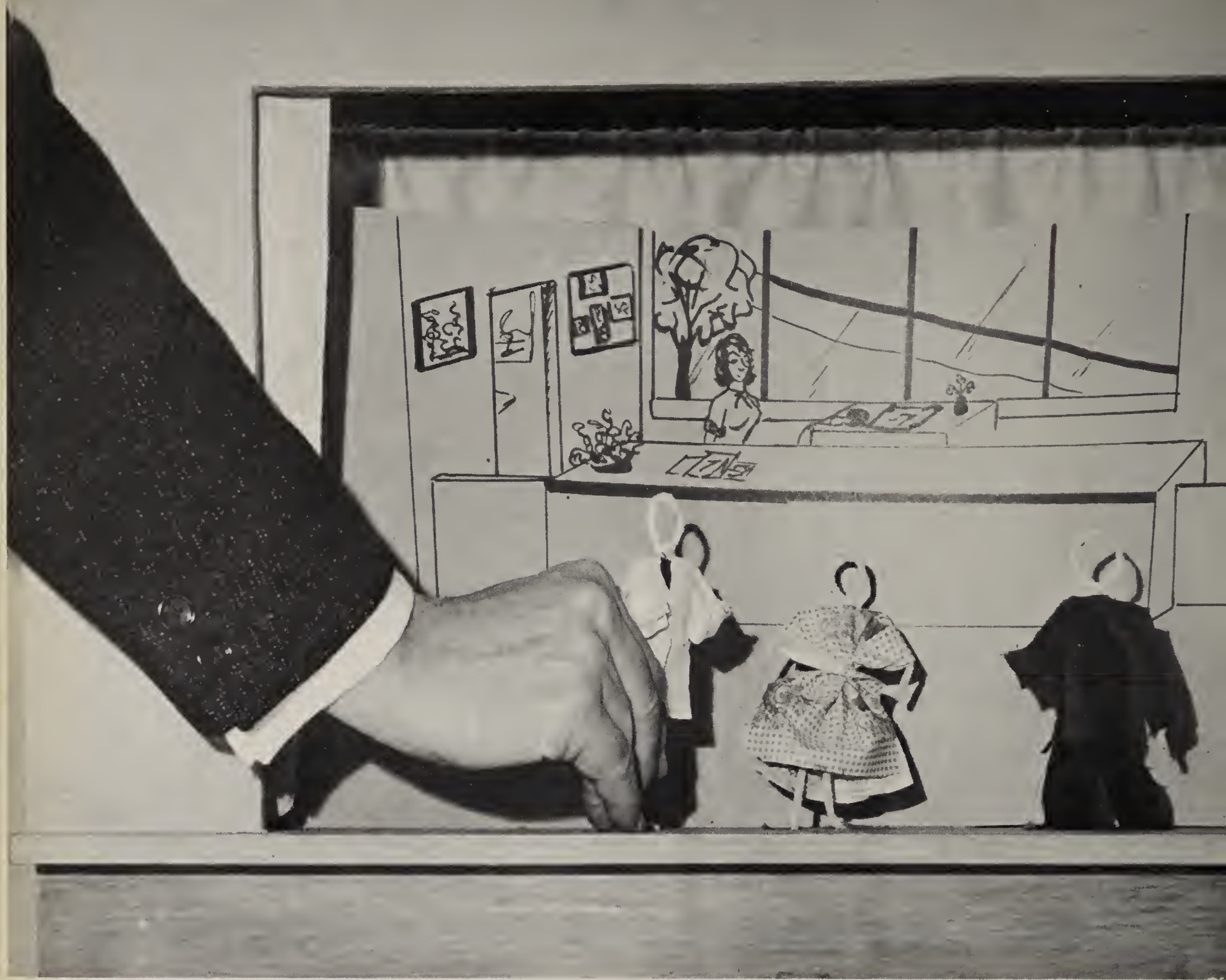

Producers and directors are very important to any production, for they supervise the work of the people under them and also explain procedures and techniques.

The same thing is true about the administration and faculty of this school, the producers and directors. School board members and other administrative officers direct the teachers, and they in turn help the pupils master their work. In the photograph, with its back drop of the C.H.S. office, Superintendent Swartz sets the stage and places the teachers in their chosen roles.

PRODUCERS AND DIRECTORS

Mr. Swartz ponders the answer to a letter.

The Joint School Committee which is made up of seven members of the Carlisle School Board and two members of the other districts, performs the many important tasks of school directing. With the help of Superintendent David L. Swartz they approve plans, budgets, and instruction programs. They are a very important group in the staging of our school performance.

They Run

Seated: Mrs. W. R. Ritter, Mr. B. F. Dunkelberger*, Secretory; Supt. David L. Swortz*, Mr. Harry Kime, President; Mr. Cole B. Price, Miss M. Martin*, Clerk. **Standing:** Mr. Austin B. Hertzler, Mr. C. L. Yinger, Mr. Peter Shue, Mr. R. E. Spencer, Mr. William Boldosser, Mr. Ronold Houck, Dr. J. R. Harris, Jr., Vice President; Mr. Lee Roffensberger, Mr. Reed Teitrich, Mr. George Douglos, Mr. Horold S. Irwin*, Solicitor. **Absent:** Mr. Corl Goodling, Mr. Raiford E. Spencer. * non members

Mr. Mark Burkhart and his right hand mon, Mr. Horold North, go obout the busy tosk of school administration.

Mr. Burkhart keeps our "show" running by solving many of our everyday problems. Coping with parents, teachers, and students is also his job.

Dealing with discipline problems, supervising the cafeteria and detention hall are only part of Mr. North's job. He also assists Mr. Burkhart with supervision of instruction and enforcing the rules of the school.

The Show

Mr. E. I. Eastep, director of vocational ond adult education, checks his stack of moil.

As Mr. Henry Witman and Mr. Leo Johns meet, they discuss one of their many problems as guidance counselors.

They Guide Our Future

Always Ready To Help

His jobs as director of testing and as ninth grade guidance counselor keep Mr. Maynard Gillaugh busy.

Need A Good Book?

Miss Mary McAdoo and Mrs. Lucille Harbison inspect some of the new library books.

Hard Workers

Secretaries Are Always Busy

Free moments are scarce for Miss Delores Cohick and Mrs. Kathryn Frederick.

Mrs. Evelyn Millen, school nurse, searches for the medical history of one of her patients.

Some of the dental equipment Miss Antonette S. DiRoberto uses looks confusing to a loymon.

Our Health Is Their Job

"Whot's for lunch?" is a question often osked of Mrs. Dorothy Stearns, supervisor of all Carlisle Area School cafeterias.

Enjoying Mr. James Bowers' humor are the ather seniar English teachers: Miss Isabelle Haover, department head; Mrs. Ruth Walz, Miss Dilys Schuettler, and Mr. Edwin Prettyman.

In a space age where transportation to another country has become swift and comfortable, knowledge of a foreign language is increasingly important. In Carlisle this year communication was advanced by enlarging the language curriculum to include French III and Spanish III.

Special activities included French projects due in April and a Latin banquet on May 11. The Spanish students presented plays in their classes, did research work, and heard a guest speaker.

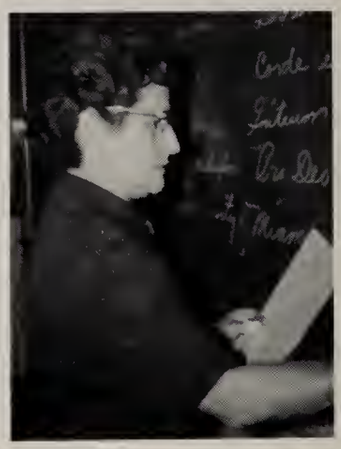

Miss Caroline Nolen
Latin teacher

"5, 4, 3, 2, 1, blast off! That's how they do it in Cape Canaveral," exclaims Miss Anna Mary Thamas to the new Spanish teachers, Mr. Joseph Czutno and Miss Jane Brugnoni, as she demonstrates the use of the language labaratory.

Leads To Learning

Mrs. Myrtle Groome, Miss Mary Fickes, Mrs. Helen Ward, and Mr. Walter J. Kirsch confer, as Miss Margaret Gardner examines an English textbook.

Mrs. Louise Broujos

Mr. Warren Beckman

When Mr. Edwin Prettyman was called into military service, Mrs. Louise Broujos returned to C. H. S. to replace him. After a long illness which had begun early in the summer, Mr. Warren Beckman, speech teacher, returned to the C. H. S. faculty in mid October.

This year the eleventh grade students who passed the qualifying tests and achieved a yearly grade of 3.5 in English had the opportunity to elect drama or journalism instead of English grammar; and the twelfth grade students of high achievement were permitted to elect world literature or advanced composition. Emphasis on writing was continued with special requirements in composition. Senior college preparatory students wrote a Lamberton essay, and other seniors wrote a research essay; Junior college preparatory students wrote an American Legion essay or an "Employment of the Handicapped" essay; but all classes read, wrote, and discussed, as they improved their ability in the language arts.

History: Past, Present And Future

Discussing the world problems are the social studies teachers: Mr. Bard Rupp, Mr. Stanley Morgan, Mr. William Woods, Mr. Kenneth Millen, Mr. Warren Collidge, Mr. David Heckler, and Mr. Raymond Gabler, who is head of the social studies department. Not shown in the photo is Mr. Thomas Peck who teaches problems of democracy to the vocational students.

Mr. Bard Rupp, newest social studies teacher, ponders, "What could I have done with those test papers?"

As history and social studies are becoming more and more important in the world today, the social studies department tried especially to help the students understand historical happenings and learn what to do about current world and governmental problems.

All freshmen in C.H.S. studied civics and Pennsylvania history; sophomores had world history and world culture, and juniors took United States history. Current history and government was offered to any senior interested in studying the political and governmental problems that face the world today. The elective, world geography, was available to any student.

Through practical experience in conducting class selections, students learned how to use the voting machines and to participate in both campaigning and voting.

The Fascinating World Of Science

Science is becoming more exciting each day. Nuclear science was added to the curriculum this year for outstanding science and mathematics students. Many students expressed their interests in science by entering projects in the science fair and attending the science seminar. These two extracurricular events were co-sponsored by the school and the Carlisle Area Science Advisory Committee.

Special projects were completed by the end of the year. Mr. Chester Lickel required Biology I students to make insect and flower collections; in Biology II, Mr. Richard Trostle had his students complete a frog skeleton and notebook; and chemistry and nuclear science students had research papers to complete for Mr. Leon Kauffman and Mr. John McDermott.

Science courses were built around student investigations in the laboratories, with double periods once a week in physics, chemistry, and Biology II.

Mr. Charles Kadel uses the large slide-rule in his physics classes.

Mr. John McDermott demonstrates the use of the Vande-Graff electrostatic generator to Mr. Charles Kadel, Mr. Leon Kauffman, department head; Mr. Richard Trostle, Mr. Marlin Rook, Mr. Chester Lickel, and Mr. Leon Zeiders.

For Health And Safety

Mr. William Nickey, boys' physical education teacher; Miss Carol Swaltek, girls' physical education teacher; and Mrs. Marcelle Cockley, senior health teacher, admire the senior high school trophies.

The health and physical education departments worked hand in hand this year to promote better health and better health habits. Mrs. Marcelle Cockley, health teacher, acquainted all seniors with the body and the way it should work. Mr. William Nickey and Miss Carol Swaltek taught, through good exercises and habits, how to keep the body in excellent working condition.

Jean Morris changes a tire in safety education class.

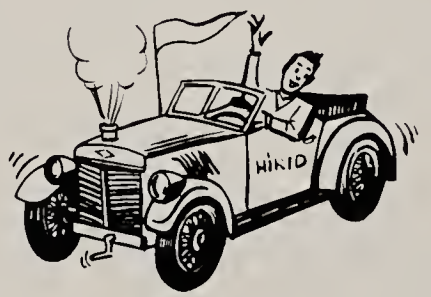

Mr. Thomas Peck, safety education instructor, takes a break between his safety classes and driving instructions.

Let's take a ride in the new Tempest! This year in the Carlisle High School the safety education department received a new 1962 Tempest automobile for driver's training purposes. Mr. Thomas Peck, the driving instructor with nerves of steel, has patience to match, for although driver's training may be rewarding to the student, it is often nerve-wracking for the instructor. All juniors are required to take safety education where the fundamentals of the car and the principles of safety are taught.

Advancement In Fine Arts

One, two, three, and play! This year Carlisle Senior High School, for the first time, was privileged to have a dance band. Mr. Clyde Barr, who was new in Senior High this year, organized the band which played for many occasions.

The Carlisle High School Marching Band, under the direction of Mr. Hans Uberseder, played for all the football games this year and also presented the annual concert. The band traveled to State College to participate in the annual Penn State band day. This event was sponsored by Penn State's Music Department.

The High School choir, under the direction of Mrs. Joan Boytim, presented the annual spring and Christmas concerts, and together with the ensembles, sang for community groups and school assemblies and devotional programs throughout the year.

Mr. Clyde Barr and Mrs. Joan Boytim play a duet as Mr. Hans Uberseder remarks, "Aren't they magnificent?"

Mr. George Waricher, art teacher, waits for his students to pick up their report cards.

Art has a prominent place in Carlisle Senior High School. The school artists did many things to assist in community projects, such as entering their dry flower designs in the flower show which was held by the Garden Club. The art students helped to decorate the building at holiday seasons and made posters for various occasions. Art and crafts classes made jewelry, seed mosaics, and sand castings. An art exhibit was held in the spring to show the work of the students.

Students Prepare

As Mr. Harold Lesher, teacher of industrial arts, sets up the printing press, Mr. Carl Saylor, special education teacher, and Mr. George Spaseff, mechanical drawing teacher, look on.

In the home economics department this year, students learned the recipe for happy home life. The students studied cooking, sewing, purchasing, and wise budget habits. They also were taught the best way to dress, to eat, to care for their homes, and to live happily with their families.

All equipment must be checked and double checked throughout the year by Mrs. Mary Kelso and Mrs. Roma Smith, home economics teachers.

For Tomorrow

Mr. William Stong, teacher of mill and cabinet work and building trades, demonstrates the proper use of the circular saw to Mr. Edmund Stevens, teacher of electricity; Mr. Charles Skovira, teacher of machine tool operation; Mr. E. I. Eastep, department head; and Mr. Chester Kamowski, teacher of auto mechanics.

Well equipped shops with up-to-date machines and tools provided many opportunities for students who enrolled in the vocational department. Here under the direction of Mr. E. I. Eastep, instruction was given in various kinds of vocational training.

The building trades class contributed to the community through building tables for the Hamilton Library and installing an asbestos tile floor in the Y.W.C.A. They also constructed a fence around the Walnut Street playground opposite the Junior High School.

The machine shop group added an area where students could sketch and draw plans of their projects. Students also made tools for class use.

"The industrial arts classes had the largest enrollment of girls in any shop course in Cumberland County and the highest girl enrollment ever in Carlisle High School," said Mr. Harold Lesher, industrial arts teacher. In printing and plastics, projects of various kinds were completed.

Accuracy And Precision Count

Mr. Gene Evans demonstrates a new theory of geometry to Mr. George Bradley, Miss Martha Adams, department head; and Mr. Richard Hammann.

NEW TRENDS IN MATHEMATICS

Following the recommendations of the College Entrance Board Commission on Mathematics and the School Mathematics Study Group of Yale, special emphasis was placed on understanding the new concept of mathematics.

Precision of definition and terms, study of logic and the number theory, projects on the binary system and modular arithmetic were among special fields covered.

After completion of the study of trigonometry, the Honors Group studied analytic geometry, and the regular trigonometry section studied advanced algebra.

MACHINES AID WORK OF BUSINESS STUDENTS

"Accuracy is our goal," the slogan of the typewriting room, was the thought of every commercial student. Constant practice in such subjects as typing and shorthand helped to make possible the achievement of this goal. In transcription and English, emphasis was placed on writing mailable letters.

Various machines were studied, including rotating, duplicating, ten-key, and calculating machines. The consumers' education pupils also purchased stock and studied the rise and fall of the market.

After a mimeographing demonstration, Miss Emily Hedden, department head, shows the results to Mr. Paul Case, Mrs. Margaret Shearer, Mr. Francis Brown, Mr. Albert Brown, and Mr. George Bowen, Jr.

Workers Behind The Scenes

Cafeteria workers have just finished feeding another hungry group of students.

Another busy day is coming to an end for the maintenance staff.

These are the men who drive many C.H.S. students to and from school.

Mr. Kauffman
"No wonder it was hot . . . 111.1112 F."

Mr. Woods
Better wake up before next class.

Mr. Hammann
Numbers are larger these days.

Teachers Oversee

TEACHER	YRS. AT C.H.S	DEGREE	ACTIVITY
MARTHA E. ADAMS	19	Dickinson College, B.A.	Advisor of Slide Rule Club
CLYDE BARR	1	West Chester State College, B.S.	Assistant Director of Band; Director of Dance Band
WARREN E. BECKMAN	2½	Central Missouri State College, B.S.	Jr. Class Play Coach; Advisor of Dramatics Club
GEORGE L. BOWEN, JR.	12	Shippensburg State College, B.S. Penn State University, M.Ed.	J.V. Football Coach; V.Baseball Coach
JIM BOWERS	7	Dickinson College, B.A.	Assistant Coach J.V. Football
JOAN L. BOYTIM	6	Indiana State College, B.S.	Director of Choir; Girls Ensemble; Boys Octet. Boys and Girls Glee Clubs.
GEORGE A. BRADLEY	23	Shippensburg State College, B.S., University of Kentucky, M.S.	Advisor of Projection Club.
LOUISE BROUJOS	2	California State College, B.S. University of Pittsburgh, M.L.	Advisor of Debate Club
ALBERT L. BROWN	6	Bloomsburg State College, B.S.	Faculty Manager of Athletics
FRANCIS T. BROWN	7	Bloomsburg State College, B.S.	Assistant Faculty Manager of Athletics Advisor of Commercial Club
JANE BRUGNONI	1	Grove City College, B.A.	
PAUL W. CASE	4	Grove City College, B.S.	Advisor of Budget Club
MARCELLE COCKLEY	13	East Stroudsburg State College, B.S.	Advisor of Hostess Club
WARREN F. COOLIDGE	8	Dickinson College, B.A.; Penn State University, M.A.	Advisor of Student Council
JOSEPH CZUTNO	½	Albright College, B.A.; Penn State University, M.Ed.	
GENE EVANS	12	Dickinson College, B.S.; Bucknell University, M.S. University of Michigan, M.A.	Assistant Football Coach; V. Basketball Coach
E. I. EASTEP	23	Penn State University, B.S., M.Ed.	Director of Vocational & Adult Education
MARY E. FICKES	32	Dickinson College, B.A.	
RAYMOND S. GABLER	16	Shippensburg State College, B.S. Columbia University, M.A.	Club Coordinator
MARGARET C. GARDNER	2	Bates College, B.A.; Boston University, M.Ed.	
RICHARD D. HAMMANN	3	West Chester State College, B.S.	
LUCILE HARBISON	2	Randolph-Macon Women's College, B.A.	
EMILY HEDDEN	31	Beaver College, B.A.; Penn State University, M.Ed.	Senior Class Advisor
ISABELLE R. HOOVER	31	Dickinson College, B.A.; University of Michigan, M.A.	Advisor of **Oracle;** Advisor of Future Teachers' Club
CHARLES A. KADEL, SR.	3	Shippensburg State College, B.S.	
CHESTER F. KAMOWSKI	11	Penn State University	Advisor of Auto Club
LEON KAUFFMAN	3	Franklin & Marshall College, B.A.	Advisor of Future Teachers Club
MARY KELSO	1	Penn State University, B.S.	
WALTER J. KIRSCH	7	Indiana State College, B.S.; Western Maryland College, M.Ed.	

Mr. Spaseff
"I wonder what they're doing now."

Miss Thomas
The pause that refreshes and energizes.

Mr. Waricher
"All right, people, for the last time . . . "

Student Activities

TEACHER	YRS. AT C.H.S	DEGREE	ACTIVITY
HAROLD L. LESHER	15	California State College, B.S.	Advisor of Devotions Club
CHESTER A. LICKEL	15	Shippensburg State College, B.S.; Penn State University, M.Ed.	
MARY McADOO	21	Hood College, B.A.; Western Reserve University, M.S.	Senior Class Play Coach
JOHN J. McDERMOTT	3	Shippensburg State College, B.S.; University of Delaware, M.S.	Advisor of Science Club
KENNETH R. MILLEN	14	University of Illinois, B.S.	Director of Athletics Director of Intramurals Head Football Coach
STANLEY Q. MORGAN	10	Stroudsburg State College, B.S.	Football Line Coach Track Coach
WILLIAM J. NICKEY	4	West Chester State College, B.S.	Trainer of V. Football Team Assistant Track Coach Sponsor of Gymnastics Club
CAROLINE NOLEN	25	Dickinson College, B.A.; University of Pennsylvania, M.A.	Sophomore Class Advisor
THOMAS PECK	4	Millersville State College, B.S.	
EDWIN PRETTYMAN	3	Maryland Teachers College, B.S.; Penn State University, M.A.	
MARLIN ROOK	14	Millersville State College, B.S.	
E. BARD RUPP	1	Lycoming College, B.S.	
CARL L. SAYLOR	3	Shippensburg State College, B.S.	
DILYS SCHUETTLER	5	West Chester State College, B.S.	Advisor of **Periscope**
MARGARET T. SHEARER	5½	Shippensburg State College, B.S.	Advisor of Jr. Activities Committee
CHARLES R. SKOVIRA	3	Penn State University, B.S.	Advisor of Future Mechanics Club
ROMA C. SMITH	6	Iowa State University, B.S.	Advisor of Home Economics Club
GEORGE A. SPASEFF	1	Miami University, B.S.	Assistant Wrestling Coach
EDMUND F. STEVENS	7	Penn State University, B.S.	
WILLIAM STONG	21	Penn State University	Advisor of Square Dance Club
CAROL L. SWALTEK	1	Lock Haven State College, B.S.	Hockey Coach Advisor of Cheerleaders
ANNA MARY THOMAS	9	Wilson College, B.A.	Advisor of French Club
RICHARD E. TROSTLE	9	Shippensburg State College, B.S.	Advisor of Biology Club
HANS W. UBERSEDER	6	Lebanon Valley College, B.S.; Columbia University, M.A.	Director of Band
RUTH H. WALZ	1	Dickinson College, B.A.	Advisor of Charm Club
HELEN P. WARD	1½	St. Lawrence University, B.A.	Advisor of Thespian Club
GEORGE P. WARICHER	7	Kutztown State College, B.S.; Miami University, M.Ed.	Advisor of Art Club; Advisor of Poster Club; Advisor of Stage
WILLIAM WOODS	2	West Chester State College, B.S.	Wrestling Coach
LEON E. ZEIDERS	1	Penn State University, B.S.	Advisor of Camera Club

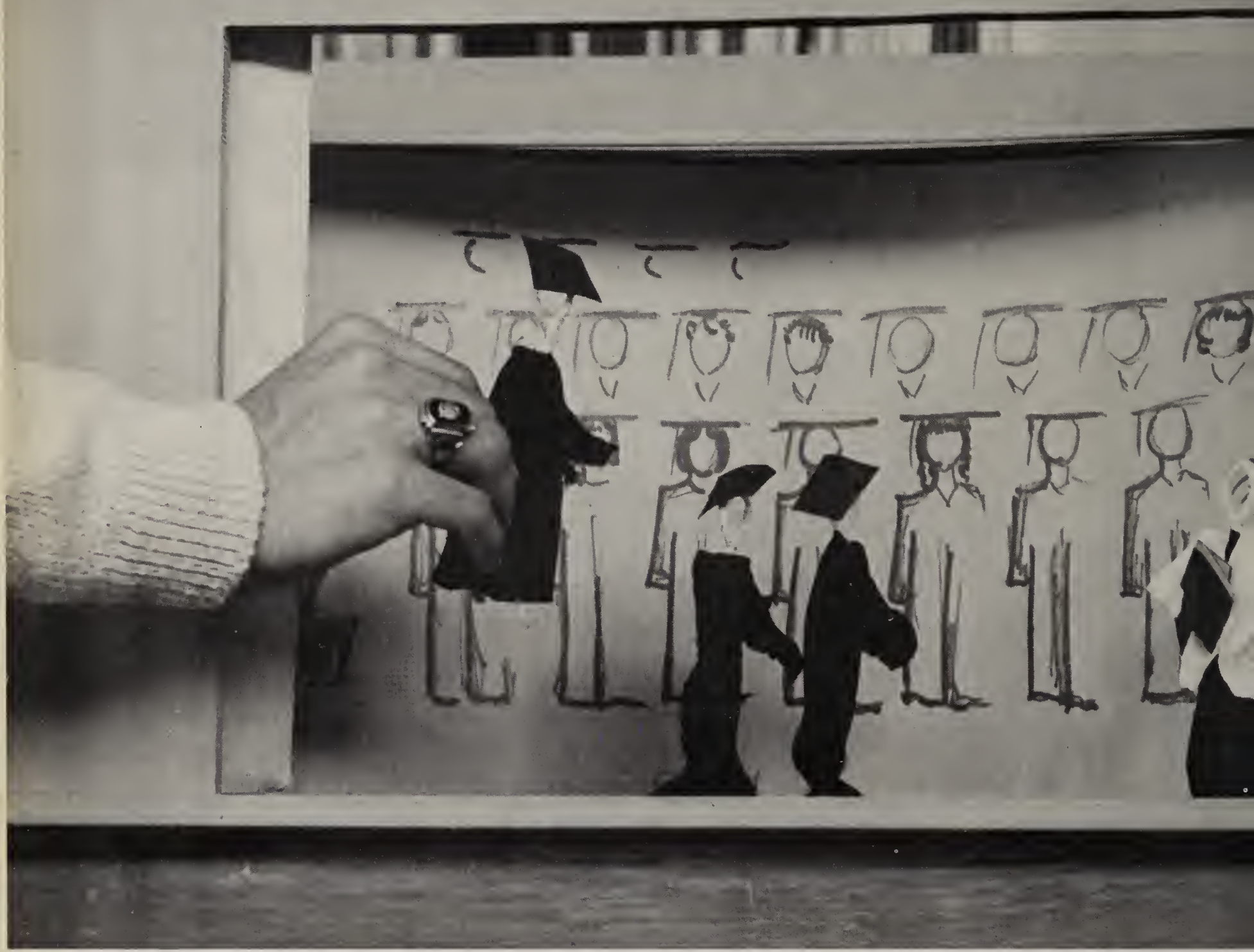

Leading roles in any drama are played by people with experience and ability. These stars are looked up to with admiration.

Rick Ludt, senior class president, guided the leading players at C.H.S. as they joined in the class play; homecoming activities, the Jr.-Sr. Prom, and finally graduation.

LEADING ROLES

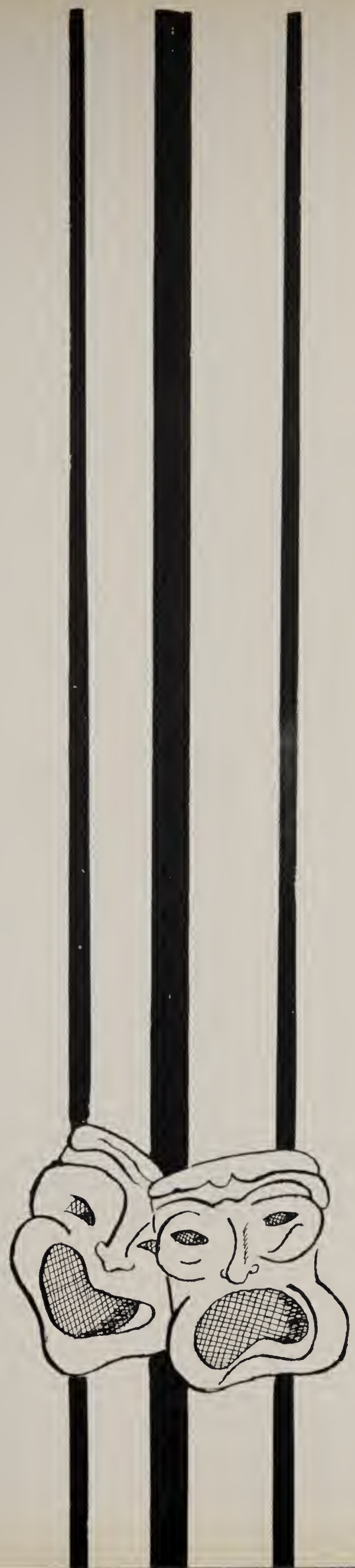

Senior

KEN KENNEDY, JANE RUWET
CRAIG HARBISON
Notionol Merit Scholorship Finolists

BARRY DEBOLT
Millen Athletic Award

CONNIE WORLEY, JEAN MORRIS
Captain of the Cheerleoders and
Heod Majorette

BOB HOOVER, JOHN
HEMENWAY
President of the Choir and
District Bond Representative

LINDA NICHOLSON
Betty Crocker Home Economics
Aword

RICK LUDT
President of the Senior Closs

JIM MILLER
Student Council President

SUZIE THOMPSON
Editor of PERISCOPE; D.A.R. Award

LARS ELMQUIST
Exchange Student from Sweden

MARY WAIGHT (Finalist),

CRAIG HARBISON (Runner-up)
English Achievement Award
Winners

NANCY ENCK
Editor-in-Chief of ORACLE

JEFF SANDMANN
C.H.S. Announcer

Superlatives

TOM LANE
Faatball
Basketball

ROY HAGERTY
Football
Wrestling

Some Seniors Participate

BARRY DEBOLT
Faotball
Basketball

GUY HAGERTY
Foatball
Wrestling

In Two Winter Sports

BEN BRENEMAN
Faatball
Basketball

DANNY HALPIN
Football

RONALD STUM
Wrestling

TRUDY LICKEL
Hockey

Seniors Boast Of Capable Athletes Both Boys And Girls

TAYGETY JULIAS
Hockey

BARRY SLEAR
Football

BILL COSTOPOULOS
Wrestling

RONALD DAVIS
Wrestling

DONNA SMEE
Hockey

STEVE HOCKLEY
Football

Athletic Prowess Shown In Sports

PEGGY GRAHAM
Hockey

DOUG BOOMERSHINE
Basketball

PEARL VAUGHN
Hockey

DAVE LEBO
Basketball

WALTER REED
Football

HEYWARD CANTRELL
Wrestling

PAT RETTBERG
Hockey

Hard Work And Desire Result In Wins

DENNY ZEIGLER
Football

KEN BARRICK
Football

DONNA YOUNG
Hockey

"You Tarzan; me Jane"
Taygety Julias - Barry DeBolt

"We may not be smart, but at least we're beautiful"
Linda Nicholson - Denny Zeigler

Who's Who

Mr. and Miss Popularity, C.H.S.
Connie Worley - Jim Buckley

"We don't flirt; we just like to wink"
Carol Bushey - Ben Breneman

"Let's twist again, or shall we pony?"
Sue Bringman - Dave Lebo

"Rah! Rah! Rah! Carlisle High."
Rita Braught - Tiny Miller

"History, English, science? You name it; we know it."
Jane Ruwet - George Yoder

Mr. and Miss Best All Around
Sue Thompson - Jim Miller

In
'62

"Our clothes are never messed, simply because we're the best dressed."
Judy Einstein - Rick Keim

"Fixing water fountains is only one thing that makes teachers love us."
Sandy Kutz - Denny Fry

ELAINE MAE ADAMS
Commercial Clerical
Budget Club 2, 3; Hostess Club 1, 2, 3; Square Dancing Club 1 * "I didn't do it" * bulky sweaters are a favorite * likes to bowl and skate * found at the Walnut Bottom Road * plans to be a clerk-typist and then a homemaker.

THOMAS RANDALL ADAMS
Vocational Machine Shop
Band 1, 2, 3 * "Randy" * found at the Bar-B-Q * "No, that ain't for real!" * plays the trumpet and shoots pool * enjoys skating, stockcar races, bowling, and playing cards * many friends * seen at the drive-in.

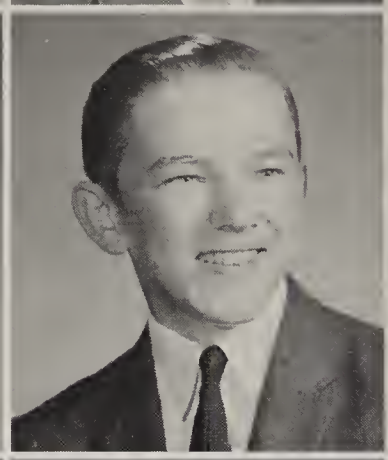

DAVID KENNETH ALSBAUGH
General
Oracle 3; Art Club 1, 2; Thespians Club 3; Junior Play Cast * "Baby Cakes!" * likes to dance * Oh, those parties! * football fan * future hair dresser, trained at the Harrisburg School of Beauty Culture.

JAMES H. ANDERSON
General
Band 1, 2, 3; F.T.A. 1, 2, 3; Choir 2, 3; Boys' Octet 2, 3; County Chorus 3 * "Jim" * enjoys swimming * "Now, was that nice?" * plays tenor sax * expects to attend Messiah College * plans to be a teacher.

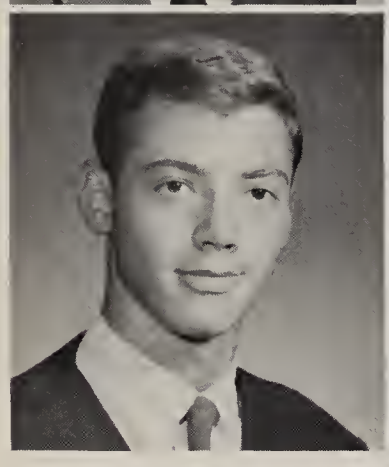

STANLEY A. ARCHENHOLD
College Preparatory
Arts Club 1; Wheel Club 2; Student Government 1; Band 2 * "Archie" * likes Machiavellian schemes * "Believe nothing of what you hear, and half of what you say" * plans to attend School of the Art Institute of Chicago.

VELMA RUTH ARMOLT
Commercial Clerical
Hostess Club 1, 2, 3; Square Dance Club 1 * "Oh, dear!" * seen with Elaine * favors bowling and football * likes skirts and blouses * cute laugh * Chicago bound * turn on York * future clerk-typist.

LANEA ANN BAKER
College Preparatory
Art 1, 2; Future Nurses 3 * "Nea" * member of Homecoming Court * neat personality * has two homes—Carlisle and Florida * talkative * Palace patron * a friend to all * cute * plans to attend college.

MARGARET LEE BAKER
College Preparatory
Dramatics Club 3; S.P.S. Seminar 3 * "Bink" * loves horseback riding * baseball fan * short and sweet * always a smile for everyone * "Bless your little black hearts!" * plans to attend the University of Maryland.

Our Last Year

ROBERT LEROY BALTIMORE
Vocational Electric
"B" * seen with Ron and Sammy * "Watch out, man!" * drives a Pontiac * football rates second only to sleeping * always likes a good joke * future plans include the United States Air Force.

KENNETH JOHN BARRICK
College Preparatory
Football 3 * "Ken" * likes all sports * "Here come the Russians" * drives a green Hudson * works at Hertzler's Gas Station * outstanding personality * hopes to attend Juniata College and then become a veterinarian.

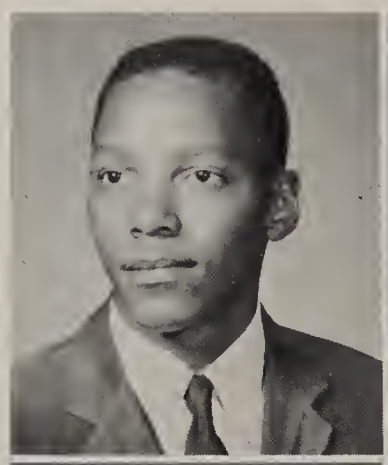

PATRICIA ANN BELCHER
General
"Patsy" * favorite pastime is oil painting * plays tennis, too * party dresses are her favorites * usually seen with Arlene * quiet in the classroom * a smile for everyone * sweet personality * future bookkeeper.

RICHARD R. BELL, JR.
College Preparatory
Track 2, 3 * "If I'm not mistaken" * found at the Teen Club * usually seen with other Army Brats * enjoys basketball, skin-diving, and girls * nice personality * hopes to attend West Point.

JANET BEATRICE BITNER
Commercial Secretarial
Hostess Club 2, 3; Charm Club 1, 2; Devotions Club 3; Forensics Club 1 * "Oh, you're funny!" * a great talker * likes ice skating and bowling * Junior Play Cast * seen with Martha and Pat * future secretary.

DIAN L. BLACK
College Preparatory
Choir 1, 2 * "But, of course" * loyal to the Thundering Herd * swell personality * can really dance * likes to go swimming * will make a good nurse * plans to train at Harrisburg Hospital.

JOHN S. BOLAN
College Preparatory
Track 2, 3; Intramural Sports 1, 2, 3 * "Go ahead!" * usually at Pine Grove * always ready for a good time * half-miler in track * card shark * his future includes a Dickinson College diploma.

NORMA JEAN BOLZE
College Preparatory
Cheerleading 3; Band 1, 2; Intramural Sports 1 * "Curtain Going Up" * sweet personality * peppy cheerleader * football fan * always ready for fun * plays an oboe * cute * plans a future in nursing.

JOHN DOUGLAS BOOMERSHINE
College Preparatory
Basketball 1, 2, 3; Football 2; Baseball 1, 2, 3; Choir 1, 2, 3; Gymnastics 1, 2 * "Doug" * good looking * "Certainly" * dislikes tunics on girls * a friend to all * plans to attend Elizabethtown College.

RITA ANN BRAUGHT
College Preparatory
Cheerleader 2, 3; Senior Class Play * "Ritz" * often seen at the Palace * "Forget it!" * loves those kilts * can really yell * enjoys baseball * swell personality * Route 66 participant * plans to attend Santa Barbara.

BENJAMIN L. BRENEMAN
College Preparatory
Football 1, 2, 3; Basketball 1, 2, 3; Baseball 1, 2, 3 * "Ben" * found at the Casino or in his green Henry J. * lover of sports, especially football and basketball * girls, girls, and more girls * college bound.

SUSAN CORRENE BRINGMAN
College Preparatory
Oracle 1; Art Club 1, 2; Hockey 1, 2; Thespians 3; Junior and Senior Play Casts * "Sue" * hangs out at the Palace * drives a '61 Cadillac * works at Braund's Pharmacy * future art student at Indiana State.

Many Seniors Take Chemistry

JOSEPH LEE BRUMBAUGH
Vocational Electric
"Joe" * seen with Duck, Len, and Sam * hangs out at Woodie's Bar-B-Q * "What do you say, dad?" * likes basketball * drives a '56 Ford * favorite pastime — working on cars * plans to go into the Air Force.

ELIZABETH ANNE BUCKLEY
College Preparatory
Cheerleading 3; Junior Play Cast; Future Nurses Club 2; Hostess Club 1, 2; Homecoming Court * enjoys driving with Bushey (??) * a Ford fan * Palace patron * fast talker * many friends * a future in nursing.

Mr. Kaufman shows Diane Lehman and Ed Melisauskas how to perform air experiments.

JAMES J. BUCKLEY
College Preparatory
Track 1, 2, 3; Football 1, 2; Student Congress 1, 3; Intramural Basketball 2, 3 * "Jim" * found at the Palace * girls, girls, girls * runs the hurdles * oh, that '61 Thunderbird convertible! * hopes to attend Villanova or Notre Dame.

MARK NISSLEY BURKHART II
College Preparatory
Track 2, 3; Basketball 1; Football 2; Choir 1, 2, 3; Gymnastics Club 1, 2 * "Cool as a moose!" * enjoys water skiing * everyone knows his father * high jumper * plans to attend Shippensburg State College.

ROXANNE LOUISE BURT
General
Choir 2, 3 * "Rustie" * "What are you, some kind of nut?" * another red head * those beach parties * friend to all * football fan * nice to know * future — Shippensburg State College, then teaching.

CAROL MARIE BUSHEY
College Preparatory
Majorette 1; Future Nurses Club 1 * "Crash" * fond of Pine Grove and the Ore Hole * "Be serious!" * really swings at parties * made her television debut on Route 66 * likes water skiing * plans to attend Washington Health Center.

Homecoming Is First Big Event

HEYWARD MESSER CANTRELL
College Preparatory
"Post toastie" * seen with the Hagerty twins * basketball fan * nice to know * can be found at the Teen Club * witty * good student * heading for the Point and a future in the Army.

BARRY B. CHESTNUT
General
Hails from Holly * teachers' trial * motors a blue '55 Ford called "Blue Angel" * oh, that curly hair! * likes girls, and lots of them, and likes cars, fast ones * "Go ahead, lightning."

First Big Dance of the Fall.

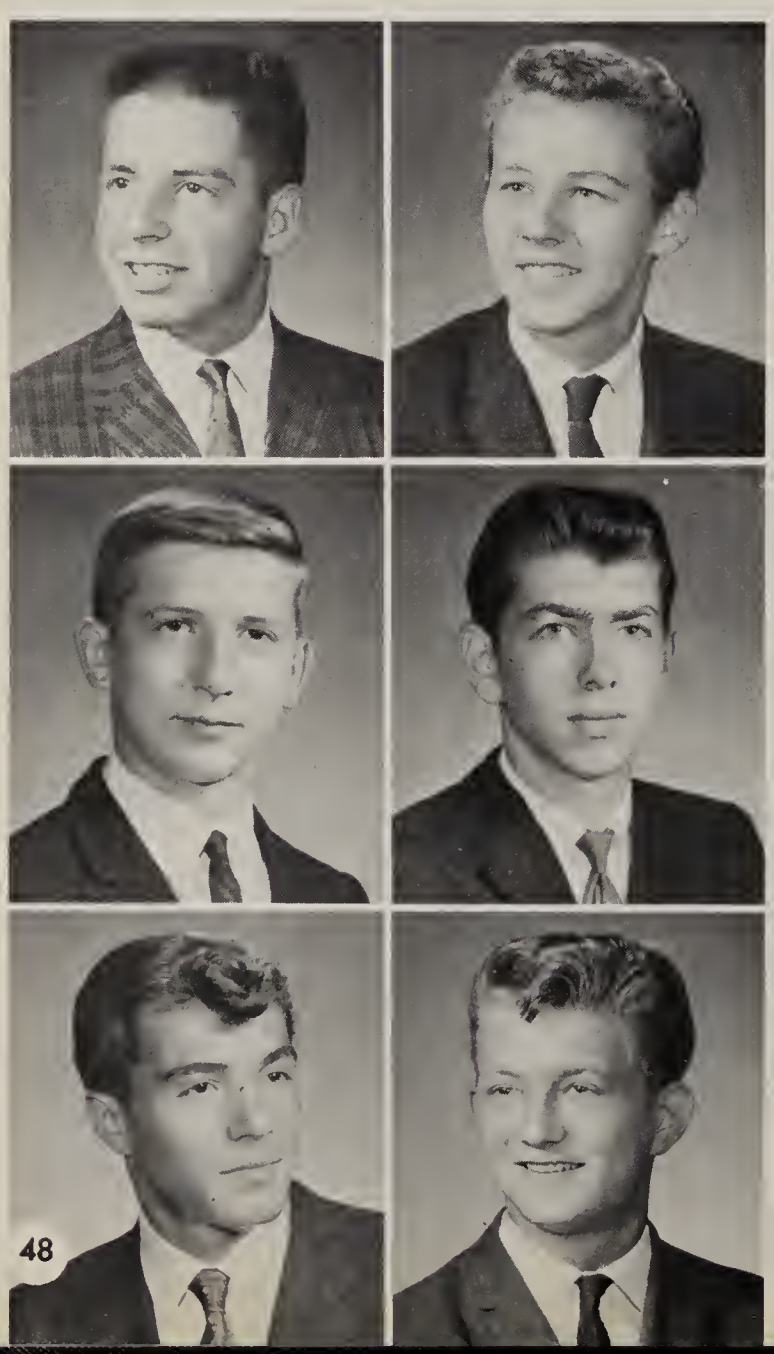

RICHARD A. CHRONISTER
College Preparatory
"Dick" * drives a black MG * likes to work on cars and to go to the races * nice guy * spends his summers at Pine Grove * earns extra cash at the Acme * good personality * Penn State bound.

JOHN COOK
General
Known as "Cookie" * seen with Charles or Joe * likes to roller skate and dance * works at the Pink Cow * favorite sport is hunting * nice to know * likes everything about girls * always joking.

WILLIAM C. COSTOPOULOS
College Preparatory
Track 2; Football 1, 2, 3; Baseball 1, 2 * "Good grief!" * drives a Chrysler * swell personality * works at the Texas Restaurant * enjoys hunting and fishing, and playing poker * seen in "Curtain Going Up" * college bound.

BARRY NEWELL COULSON
General
Gymnastic Club 2, 3 * "Flash" * "You'd better believe it" * favorite sport is football * often seen at Black's Rollercade * makes his fortune at the Bellaire House * likes to hunt and fish.

RONALD LEE CURRY
Vocational Electric
Camera Club 1, 2, 3 * "Ron" * one of Mr. Stephens' boys * seen with Mike and Eugene * found driving a green Hudson * does wild things with electricity * works for Farm System, Inc. * plans a future in electrical work.

PATTI JEANNE DARHOWER
College Preparatory
Gym Exhibition 2, 3; Girls' Leaders 1, 2, 3 * "Tish" * enjoys parties * cute * drives a blue '56 Buick * can be found at the Palace * a friend to all * "Hang it up" * bound for Polyclinic Hospital.

MARGARET ANN DAVIDSON
Commercial Clerical
Charm Club 1; Hostess Club 2, 3; Future Nurses Club 3 * "Peggy" * works at the Feel Fine Shop * "You're kidding?" * favorite sport is horseback riding * seen with Cheryl * future office worker.

RONALD MARSHALL DAVIS
College Preparatory
Wrestling 1, 2, 3; Football Manager 1, 2, 3; Track Manager 1, 2, 3; Slide Rule Club 2 * "Ron" * likes hiking * always joking * nice personality * plans to attend Shippensburg State College * hopes to teach mathematics.

Court Features Senior Beauties

The Queen and her court.

WANDA LEE DAY
Commercial Clerical
Hostess Club 3 * "Kitten" * a great pizza lover * "Oh, Fritzie!" * hangs out at Yeager's Upholstery Shop * likes bowling and golf * often with Phyllis and Pat * seen in a '52 Chevy * a cute laugh * future beautician.

BARRY MYERS DE BOLT
College Preparatory
Football 1, 2, 3; Baseball 1, 2, 3; Basketball 1, 2, 3; Homeroom President 3; * Three-letter Man * favorite pastimes are sleeping and eating * many friends * future —United States Military Academy.

JULIE ANN DECKER
College Preparatory
Art Club 1, 2, 3 * "Ginchy!" * hangs out at the Palace * "carrot top" * drives a wild Plymouth * digs parties * "Curtain Going Up" * short but mighty * plans to attend a Junior College.

NANCY JANE DE SHIELDS
Commercial Clerical
Hostess Club 2; Homeroom officer 1, 2, 3 * Personality plus * enjoys football and swimming * likes writing letters to that favorite marine * neat dresser * cute * future includes office work.

MARY BROOKE DICKSON
College Preparatory
Dramatics Club 2; Class Officer 2; National Honor Society 2; Student Council vice-president 2; Dance Club 2; Homeroom Officer 3 * "Pooch" * seen at the Palace and Teen Club * likes drawing * bound for the University of Washington.

EDMUND DANIEL DRAKE
College Preparatory
"Rusty" * can usually be found at Kokolis' Pool Room * * "You must be ill" * always joking * Joe and Lorenzo * loves to eat and dance * sharp dresser * basketball fan * hopes to attend college.

BRIAN DREW
Commercial Clerical
Biology Club 1, 2; Camera Club 3 * "If you've seen one, you've seen them all" * works at Braund's Pharmacy * usually found eating * enjoys sports, especially basketball * a lot of laughs * expects to go to Commercial College.

GEORGE PATRICK DUNCAN
General
Football 1, 2, 3; Baseball 1; F.T.A. 2, 3 * "Oh, yeah!" * faithful sports manager * favorite pastime is sleeping * likes football and soccer * hangs out at Carlisle News Center * future businessman.

MARY JANE DUNCAN
Commercial Secretarial
"Darn it!" * favorite pastime is eating * likes all sports * a quiet one * most often seen with Edna and Ann * skirts and sweaters are her favorite attire * a good student * future secretary.

WILLIAM A. DUNN, JR.
College Preparatory
"Bill" * enjoys electronic designing and wrestling * science is a specialty * works at the Officer's Club at the Post * spends his summers life guarding * plans to study electrical engineering.

JUDITH A. EINSTEIN
College Preparatory
Future Teachers Club 3 * "Judy" * likes football games * works at the Fashion House * favorite pastime is dancing * lovely clothes * "You don't say!" * plans to be an interior decorator after college.

LARS-GUNNAR ELMQUIST
College Preparatory
Exchange student from Sweden * Rick's new brother * a big smile for everyone * quiet * likes American football * good at bowling * many friends * science "whiz" * plans to study medicine.

NANCY JEAN ENCK
College Preparatory
Oracle 1, 2, 3; Art Club 2, 3 * Editor-in-Chief of **Oracle** * wears lovely clothes * pretty hair * short and sweet * pretty smile * nice to know * excellent artist * future medical secretary.

BRIAN FLOYD ENSMINGER, JR.
Vocational Electric
Known to his friends as "Skippy" * favorite sport is football * likes all girls * a friend to all * quiet in the class room * seen with Raymond * plans a future dealing with electrical work.

County Chorus Is Held At C.H.S.

BEVERLY LOUISE EVANS
General
"Bev" * favorite sport is basketball * "And all that other jazz" * enjoys listening to WSBA on the radio * dislikes suspenders on boys * found at Jayne's house * has plans to become a receptionist.

BRONWYN BARBARA EVANS-SMITH
College Preparatory
Band 3 * "Ronnie" * sings in Post Chapel choir and rides for the Post Hunt Club * enjoys riding horses or writing letters * plays a clarinet * future airline hostess * hopes to attend Middlebury College in Vermont.

HARRY CURTIS FAHNESTOCK
Vocational Machine
"Heavens to Mergatroid" * hails from Holly * always making with the jokes * motors a big hot Ford * one of the Pacers * poker player * likes rollerskating * never overexerts himself * crash'em up.

AUDREY JEAN FAILOR
General
Choir 1, 2, 3 * "Bandstand" * likes dancing and softball * that long hair * found at the Cumberland Drive-in * likes wearing slacks * "Isn't that sharp!" * nice to everyone * future beautician.

ELIZABETH BILLINGS FARRELL
College Preparatory
Periscope 2, 3; Thespians president 3; Hockey 1; Senior Play Cast * "Missy" * feature editor of **Persicope** * enjoys dramatics, cooking, bicycle riding, and playing tennis * Bucknell is in her future.

ROBERT EUGENE FENSTERBUSH
Vocational Building Trades
"Bobby" * "Don't sweat it!" * feels at home in sports shirts and slacks * seen with Doug * likes to hear the purr of stock-car engines * found at the Cumberland drive-in * drives a blue Mercury * a future carpenter.

DORIS ROMAINE FETTER
General
Found at Bar-B-Q * "Oh, shut up!" * studies hord at Joan Lee Beauty School * likes swimming and dancing * short but sweet * most often seen with Donna, Shirley, and Connie * future cosmetologist.

SUSAN CAROL FINNEN
College Preparatory
Future Nurses Club 2, 3; Homeroom Officer 3 * "Sue" * drives a blue Plymouth * long black hair * supports the pool at Bubble Town * nice personality * plans to study nursing at the Polyclinic Hospitol.

EDNA REBA FITTING
Commercial Secretarial
Found at the Holly Library * often seen with Jeon, Edith, and Brenda * that blond hair * favorite postime is eating * works week-ends ot the movies * likes all sports * future secretary.

CAROL ANN FOSTER
Commercial Clerical
Future Nurses Club 3 * "You don't say" * enjoys sewing and skating * seen with Anna * quiet in the classroom * likes footboll * enjoys wearing skirts and sweaters * nice to know. * future nurse.

NANCY CHARLENE FOUST
General
Future Nurses Club 2, 3; Majorette 1, 2, 3 * "Crud!" * enjoys reading or swimming * has many pretty clothes * great supporter of the Thundering Herd * that pretty hair * to be a nurse is her ambition.

ANN LOUISE FROWNFELTER
Commercial Clerical
Hostess Club 3 * "Annie" * found in New Bloomfield * likes all sports * watch that smile * enjoys watching television * "How about that!" * seen with Wanda ond Nancy * future beautician.

Seniors Participate In Dress-Up Day

DENNIS MC CLELLAN FRY
Generol
Wrestling 1, 2, 3 *"Denny" * poolroom patron * "Hang it up" * always ready for a porty * No. 1 Cassanova * earns extra cash at the James Wilson Hotel * nice guy * plans to be a photographer.

BARBARA ANN FULTON
Commercial Clerical
Glee Club 2; Pep Club 2 * No, she's not Cromer's sister * good things come in small packages * what a party! * dislikes suspenders * o real chatterbox * plans to be a beautician.

BONNIE KAY GARDNER
General
"Are you kidding?" * found at the Hi-Hat * seen with Janice and Jean * likes dancing and eating * skirts are her favorite attire * witty * fovorite sport is baseball * future includes joining the Waves.

FRED E. GELSINGER
College Preporatory
Baseball 1, 2 * "How about that?" * hails from Holly * found at the Hi-Hat * likes football and bowling * a true friend to everyone * pleasing personality * likes girls, girls, and more girls.

"What line are we on?"

DORIS JEAN GIBB
Commercial Clerical
Girls' Leaders' Club 1; Commercial Club 2; Gymnastic Club 3; Budget Club 2, 3; Senior Play Cast; Future Teachers Club 1 * "Well, I'll be" * likes basketball and gymnastics * troubles trouble her * future includes commercial college or West Chester.

ROBERT LYNN GLEIM
General
"Bob" * one of the Holly gang * What's in Shippensburg? * likes to hunt, fish, and sleep * football fan * usually with "Rabbit" * "Sneak away" * seen at Smith's Atlantic Station * future in the United States Air Force blue.

Many Seniors Try Out For Class Play

MARK EDWARD GOODLING
General
Camera Club 3; F.F.A. 1, 2 * "Goodie" and his hot '47 Plymouth * "Races, anybody?" * loves cars and dates * swell personality * future in race track construction or truck driving.

MAUREEN GOODWIN
College Preparatory
Art Club 3; Junior Activities; Library Club 3; Poster Club 3 * "Zorch" * seen with the Army Brats * loves parties * draws and sketches in free time * jokester * future artist.

GILBERT ALONZO GOODYEAR
General
A friend of everybody * girls and cars * member of Gent's Hot Rod Club * favorite sport is football * motors a '54 red Ford * nice to know * likes to have fun * future auto mechanic.

IRENE SUE GOTTSHALL
General
Hostess Club 3 * "Susie" * crazy over football (?) * a friend to everyone * seen with Marty and Mary Ann * favorite sport is bowling * "Gee, thanks!" * seen in York Springs * future airline stewardess.

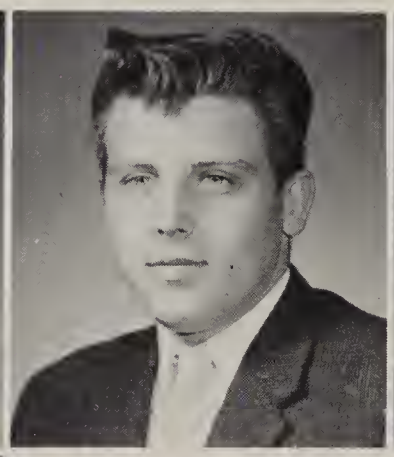

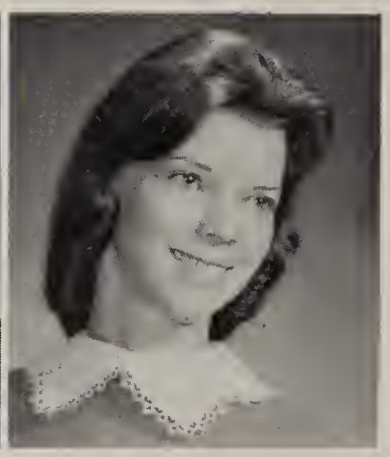

MARGARET PRICE GRAHAM
General
Hockey 1, 2, 3; Hostess Club 3 * Known as "Peggy" * makes that extra spending money at McCrory's * nice * plays a violin * favorite pastimes are sailing and fishing * plans to attend college.

MARCIA LELAYNE GREEN
College Preparatory
Future Nurses Club 3 * Can be found at R.D. No. 1 * seen with Bonnie and Judy * likes dancing and reading * lives to skate * plays the piano * expects to study nursing at Harrisburg Polyclinic Hospital.

NANCY ELLEN GRIFFITH
College Preparatory
Hockey Team 3 * "Oh, Crud!" * right halfback * partial to bulky knit sweaters * plays the piano * favorite pastime is eating * enjoys swimming and water skiing * Shippensburg State College next year * future school teacher.

JULIE ANN GROUP
General
"You'd better believe it!" * lives to eat and dance * neat as a pin * always ready for fun * enthusiastic football fan * found with Nancy and Kathy * future as a cosmetologist and wife of that certain boy.

JOYCE LORRAINE GULDEN
Commercial Clerical
Charm Club 1 * "Sneak away!" * beautiful blond hair and sparkling blue eyes * likes going to football games * makes many of her lovely clothes * cute * expects to attend a business school.

DANIEL EDWARD HALPIN
College Preparatory
Football 1, 2, 3; Baseball 2, 3 * "Danny" * most often seen at the Teen Club * star football guard * has a blue '57 Plymouth * big flirt * problem-child-to many teachers * plans to attend Virginia Military Institute.

LOUIS GUY HAGERTY
College Preparatory
Track 1, 2, 3; Wrestling 2, 3; Football 3; Gymnastics 1, 2, 3; Bays Leaders' 1, 2, 3 * "Guysie" * seen at Lucky's or the Teen Club * likes cruising in "Flossie," his black '47 Chevy * plans to go to the University of North Carolina.

ROY HARTMAN HAGERTY
College Preparatory
Football 1, 2, 3; Track 1, 2, 3; Wrestling 2, 3; Gymnastics Club 3 * "Hag" * half owner of "Flossie" * life guards at the Past and spends free time in the Teen Club * plans to ga to West Point or University of North Carolina.

"Curtain Going Up" Is Big Success

DARLENE MARIE HARBAUGH
General
"Tottie" * favorite sports are swimming and tennis * "I don't know!" * likes bulky sweaters * enjoys listening to the radio * red hair * favorite pastime is eating * cute laugh.

CRAIG STEPHEN HARBISON
College Preparatory
Class Play 3; Basketball 1, 2; Junior and Senior Activities; **Periscope** 3; Crafts 1, Art Club 2, 3 * "Harb" * National Merit Scholarship finalist * "Don't get testy!" * plans to attend Oberlin.

JULIA ANNABELL HARDER
Commercial Clerical
"Judy" * favorite sport is volleyball * most often seen with Sue * makes that extra spending money at Allenberry * likes watching television * quiet in the classroom * future secretary.

DOROTHY HARTMAN
College Preparatory
Periscope 3; Cheerleading 2, 3; Class Officer 1, 2, 3; Future Nurses 2; Dramatics 2 * "Dot" * "Hang it up" * football fan * always friendly * plans for nurse's training at Washington Hospital Center.

CHRISTOPHER COOMBS HATCHELL
College Preparatory
S.P.S. Seminar member * interested in politics * likes to travel * favorite sport is tennis * arguing and studying are his special interests * likes to write, especially poetry * neat dresser * bound for the Point.

JOHN PHILIP HEMENWAY II
College Preparatory
Band 1, 2, 3; Choir 1, 3; Gymnastics Club 2, 3; Boys' Octet 1 * "Idy bidy boo!" * plays the oboe * works at Sheaffer Brothers * enjoys music * short, blond, and gee whiz! * found at the Palace * plans to go to Gettysburg College.

CHRISTINE HEFFELFINGER
General
"Keets" * always with Kathy ar Sandy * loves ice-skating and going to the movies * "Beggers can't be choosers" is heard at the Teen Club when "Keets" is around * may become an airline stewardess.

MARTHA CAROL HERBERT
College Preparatory
Choir 2, 3 * "Catalina" * seen with Brenda * "Who says?" * enjoys football games * plays the piano and trumpet * thinks that sheath dresses are the most * enjoys singing * plans to go to Nyack Missionary College.

JANICE FAY HESS
General
"Speedy" * likes things plain and simple * "I'm telling the truth!" * seen with Bonnie and Jean * likes to go bowling * is trying to learn how to drive a car * no special plans for the future.

LEROY WILLIAM HEWITT
Vocational Machine and Cabinet
Hunting and Fishing Club 1, 2 * "Oscar" * seen at the movies with Ken, Bob, and Dick * "I know!" * loves to hunt, travel, and speed (after girls) * big joker * future includes wood work.

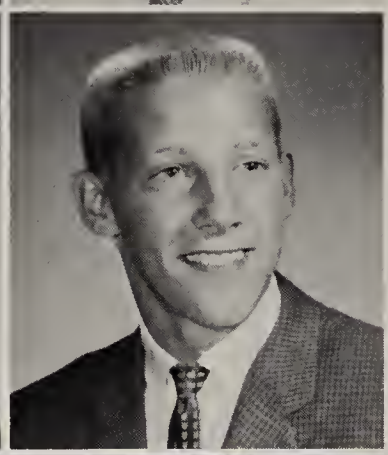

MARY LOUISE HILTON
College Preparatory
Student Council 1; Senior Activities; Junior Class Play; Thespians 3; Dramatics Club 1, 2; Hostess Club 1, 2 * "Wheezie" * drives a Renault * personality plus * likes to have fun * plans a future in archeology after Hood College.

RICHARD STEPHEN HOCKLEY
College Preparatory
Football 1, 2, 3; Baseball 1, 2, 3; Senate 3; Student Council 2 * "Steve" * popular * active Hi-Y member * a smile for every boy and two for every girl * likes swimming * dependable varsity end * future student at Lycoming.

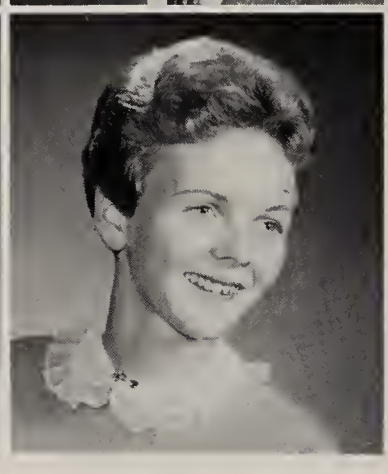

SHIRLEY JEAN HOLLENBAUGH
Commercial Secretarial
Girls Leaders' Club 1 * "Shiblet" * seen with Patty and the gang * favorite pastimes are going to the movies and driving * loves to go swimming * "By George!" * plans to become a secretary.

PATRICIA LOUISE HOLLINGER
Commercial Clerical
"Pat" * hangs out at the Bar-B-Q * seen with Wanda, Judy, Velma, and Phyll * likes to skate, dance, and swim * cute smile * "Huh!" plans to become a housewife and a part time secretary.

Several CHS seniors appear in "Route 66."

Route 66 Comes To C.H.S.

PHYLLIS JEAN HOOVER
Commercial Secretarial
Thespians Club 3; Dramatics Club 2 * "Phyll" * most often seen with Wanda * hangs out at the Rollercade * likes skating and football * "I love you, too" * found at Brener's * future secretary.

ROBERT LEE HOOVER
Commercial Clerical
Choir 1, 2, 3; Boys' Octet 1, 2, 3 * "Bob" * likes football and girls * "See how you behave" * found at Shearer's * Oh, to get some sleep! * choir president * a friend to all * navy bound.

RONALD FRANK HOOVER
Vocational Auto
"Ron" * has a black and white Ford * seen with Garry * enjoys working on cars * works at Marty's Auto Sales * honor student * wavy hair * favorite sport is baseball * future auto mechanic.

JULIE ANNE HUGHES
College Preparatory
Dramatics Club 1, 3; Homeroom Officer 3; French Club 1, 2; Cheerleader 1, 2; Senior Play Prompter * "Julie" * always ready for fun * from California * plans include the University of California and the foreign service.

DENNIS ELWOOD HURLEY
College Preparatory
Foootball 1; Intramural Sports 1, 2, 3 * "Herg" * can be found at Luckie's with Gary or Seal * "Hi, slick!" * problem-child to many teachers * practical joker * a friend to many * plans to become a civil engineer.

DIANE ELYSE HURLEY
General
Oracle 3; Future Nurses Club 2, 3 * "Dee" * sings in her church choir * pretty * works at Penney's * "Hi, how are you?" * likes to help people get out of trouble * always happy.

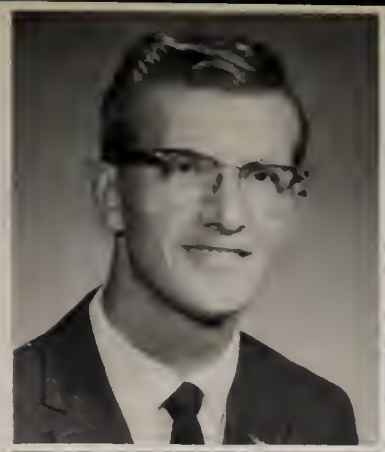

JERRY ALLEN JACOBS
College Preparatory
"I have nothing to say" * often found at the Barracks Horse Stables * likes to build boats * favorite sports are fishing and hunting * is happy wearing worn jeans and T-shirts * Air Force bound.

RICHARD JAMES, IV
General
"Rich" * his favorite sport is football * seen with Mike and Rodger * always ready for a good time * scoots along in his maroon '32 Ford * future minister * plans to study at Bethel, New York.

Linda Kiddoo hitches a ride with Keenan Wynn.

TAYGETY JULIAS
General
Art Club 1, 2; Hockey Team 1, 2, 3; Gymnastics Club 1, 2, 3 * "Ty" * hangs out at the Palace * hockey star and gymnast extraordinary * works at Coney Island Restaurant * a terriffic dancer * plans a future in art.

HELEN SHIRLEY JUMPER
Commercial Secretarial
Girls Leaders Club 1 * "Shirley" * one of Mr. Johns' secretaries * works at the Village Custard Stand * "Can you imagine that?" * favorite pastimes are watching movies and television * plans to go into secretarial work.

Students Take Part In Action

RONALD N. JUMPER
General
Band 1, 2, 3 * "Ron" * big joker * seen with John * resting and eating are a full time job * loyal supporter of C.H.S. * drives a Ford * nice to know * anxious for graduation * happy-go-lucky.

JOANNE ELIZABETH JUNK
Commercial Clerical
"Jo" * hangs out in York * most often seen with Elaine * "What" * a cute football fan * enjoys reading * makes that extra spending money at Swidlers * likes skirts and sweaters * plans to be a typist.

BONNIE LOU JURY
General
"Aw, you don't mean it" * found in Harrisburg and Progress * likes football and dancing * sweet personality * drives a hot Plymouth * cute * loyal to the Thundering Herd * likes to have fun.

GUY RICHARD KEIM, JR.
College Preparatory
Periscope 3; Student Council 1, 3; Track 2, 3; J.V. Basketball 1 * "Rick" * handsome host to our Exchange Student * "If girls interfere with your work, quit work" * a 440 track man * plans to attend Cornell or Penn State.

KENNETH WADE KENNEDY, JR.
College Preparatory
Student Council 1; Honor Court 1; Intramural Sports 1, 2, 3; Varsity Soccer 1; Great Books Club 1, 3 * "Ken" * pastime — organized discussion * tall, dark, and handsome * plans to attend Rice University * a future physicist.

REVER MAE KENNEDY
Commercial Secreterial
Girls Leaders' Club 1; Rifle Club 1; Commercial Club 2; Hostess Club 2, 3; Devotions Club 3 * "You're kidding" * likes swimming and tennis * nice to know * seen with Janet and Marty * future secretary.

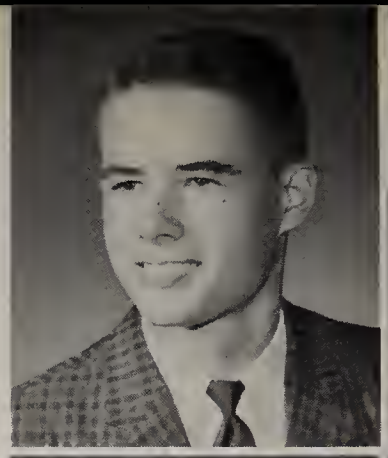

LINDA KAY KIDDOO
College Preparatory
Oracle 1, 3; Future Teachers Club 2, 3 * Lots of laughs * seen with Nancy and Tina * likes basketball and fraternity parties * liked by everyone * homeroom treasurer * will attend Florida Southern College.

BONNIE RAE KINGSBOROUGH
College Preparatory
Future Nurses Club 2, 3 * Talking on the telephone is her favorite pastime * enjoys playing tennis * often seen with Marcia * hopes to become a nurse after training at the Polyclinic Hospital.

The Herd Ties Chambersburg

DARLENE LOUISE KNAUB
Commercial Clerical
Band 1, 2, 3; Commercial Club 2, 3 * the greatest friend a person can have * "How about that!" * can be found at Diane's * plays a French horn * great bowler * future office girl.

BRENDA KAY KOONTZ
Commercial Clerical
Honor Society 1, 2; Commercial Club 2; Home Economics 3; Hostess Club 1; Biology Club 1 * "Brandywine" * always joking with someone * seen with Shirley and Darlene * future housewife.

KATHLEEN JANE KORNET
College Preparatory
"Kathy" * seen at the "Barn" * loves horseback riding * enjoys watching the football games * dislikes boys in sloppy clothes * cute * a sweet personality * plans to go to Pembroke College.

CAROL ACQUILLA KRAMER
General
Choir 1, 2, 3; County Chorus 1, 2, 3; Girls' Ensemble 2, 3 * Loves parties * works at Woolworth's * swell personality * enjoys ice skating, swimming, and softball * future beautician.

EDITH MAY KUHN
Commercial Secretarial
Dance Club 2; Hostess Club 3; Poster Club 3 * "Edye" * favorite pastimes — dancing and swimming * "Oh, my goodness!" * a crazy ice cutter * oh, these books! * seen with Diane and Doris * future secretary.

MIRIAM ELAINE KUHN
Commercial Secretarial
Girls' Glee Club 2 * "Mim" * likes football and skating * "Can't figure it out" * snappy typist * found in York Springs * that laugh * cute * Bonnie and I * future secretary in the Air Force.

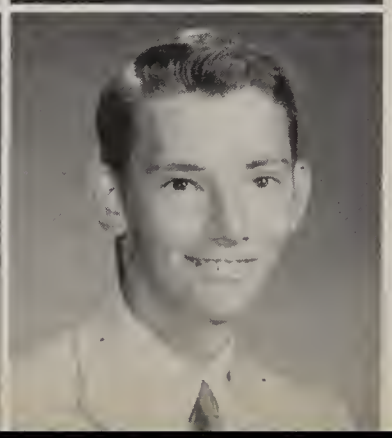

SANDRA ANN KUTZ
College Preparatory
Art Club 2, 3; Senior Activities Committee * "Kutzie" * Pine Grove is her second home * "Oh, I see!" * favorite sport is swimming * seldom misses a party * plans to attend the University of Miami.

RAYMOND LARRY LANDIS
Vocational Machine
"Skip" * usually found at "Snack Shack" * drives a black Chevy * "Are you some kind of nut?" * spends his time at drive-in's * a lot of laughs * seen with Barry * future machinist.

ROSE MARIE LANDIS
Commercial Clerical
"Bullwinkle" * favorite sport is football * likes to cook * drives a gray Studebaker * a bookkeeping whiz * a smile for all * seen with Patty, Cindy, and the gang * a friend to everyone * future homemaker.

BERT THOMAS LANE
College Preparatory
Football 1, 2, 3; Basketball 1, 2, 3; Baseball 1, 2, 3; Choir 3 * "Tom" * lifeguards at the Post * plays golf and is an end in football * tall, dark, and handsome * curly hair * plans to go to Grinnell.

DAVID B. LEBO
College Preparatory
Football 1; Basketball 1 2, 3; Track 1, 2, 3 * "Dave" * a good athlete * found at Buckley's Cassino * drives a white '57 Ford convertible * good dancer * plays the drums * future includes college.

DIANE LOUISE LEHMAN
College Preparatory
Choir 2, 3; Band 1; County Chorus 3; Homeroom Officer 2 * "Oh, no!" * likes to ice skate in winter and to play tennis in the spring * plays the clarinet * swell personality * cute * plans to be a medical secretary.

Senior Boys Dominate Basketball Team

PATRICIA ANN LICHTY
Commercial Clerical
"Patty" * most often seen with Rose, Shirley, and Cindy * "Heavens" * sweet smile * favorite pastimes are swimming and tennis * always ready for fun * nice to know * future social director.

TRUDY LOUISE LICKEL
College Preparatory
Band 1; Hockey 2, 3 * Outstanding center forward * plays a clarinet * a member of the Art Association * enjoys riding and sports * good student * plans to attend Kutztown State * hopes to teach art.

HELM LIPA
College Preparatory
Gymnastics Club 2, 3; Class Play 2, 3 * Quiet * good student * works at the Food Market * likes all types of gymnastics * history is a favorite * future plans include Annapolis Naval Academy.

KATHLEEN ANN LITTLE
General
Known as "Kathy" * usually seen with Nancy or Julie * favorite pastime is dancing * likes all kinds of sports * cute girl with a pretty smile * fun to be with * great personality * future beautician.

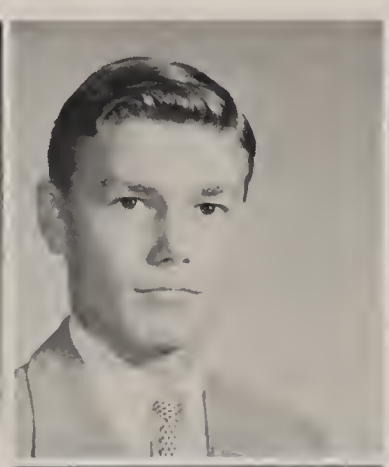

JANE ANN LOWER
College Preparatory
Oracle 2; Activities Committee 2; Student Council 3; Color Guard 2, 3; Art Club 1, 2; Homeroom Officer 1, 3 * "Janie" * a cute member of the band front * visited Hawaii * future interior decorator

RICHARD LEON LUDT
College Preparatory
Senior Class President; Senior Activities Committee; Track 1, 2, 3 * "Rick" * runs the quarter mile * drives a white '59 Chevrolet Impala * "Holy mackerel!" * hopes to attend Ohio State University * future optometrist.

WILLIAM JOSEPH MAHONEY
General
J.V. Football 1, 2; Baseball 1, 2, 3; Intramural Basketball 1, 2 * "Bill" * second baseman deluxe * favorite pastime is sports, and favorite sports is baseball * plans a future in Major League baseball.

NICHOLAS MALLIOS
College Preparatory
"Nick" * loves baseball and intramurals * found at the Sunnyside Restaurant or Pine Grove * "Hit the road, Jack" * card shark * great hunter and fisherman * hopes for college in the future.

MARGARET ANN MALONE
College Preparatory
National Honor Society 1, 2, 3; Student Council 2, 3; Athletics Club 1, 2 * "Maggie" * enjoys volleyball and walking * Social Studies Seminar * "Shall we all die in unison?" * plans to attend Wellesley * expects to be a teacher.

CAROLYN IRENE MARKS
Commercial Secretarial
Charm Club 2; Commercial Club 3 * "No kidding!" * happy-go-lucky * found in York Springs * a friend worth having * likes to bowl and ice skate * pastime is riding around in a '57 Ford convertible * future secretary.

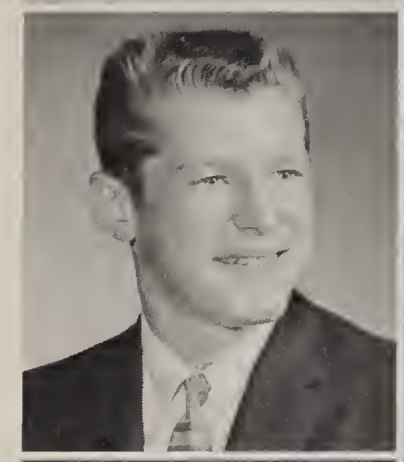

CLAIR EUGENE MARKS
Commercial Clerical
"Wanna run that dog" * found at the Twirly-Top * a smile for everyone * football's his favorite sport * York Springs bound * seen with Fred, Al, and Larry * lots of fun * future includes office work.

VICKI ANN MARTIN
General
Color Guard 3; Senior Activities; Thespians 3 * "Oh, darn it anyway!" * seen in "Route 66" show * sloppy boys beware * "Curtain Going Up" * runner-up in Junior Miss contest * plans to attend Shippensburg or Goldey Beacom.

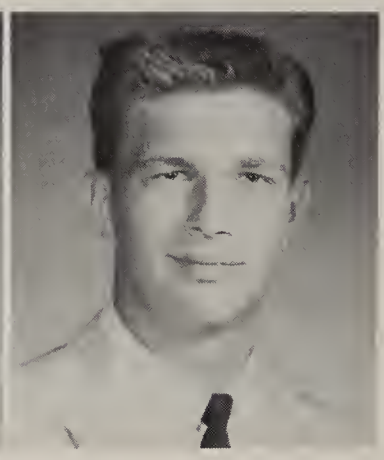

VONNIE LEE MAC BETH
Commercial Clerical
Choir 2, 3 * Hangs out at the Mary Jane Rink * most often seen with Paulette * favorite pastime is talking * a wild pianist * loyal to the Thundering Herd * nice to know * future includes joining the armed service.

NANCY M. MC CURDY
Commercial Clerical
"Nanc" * favorite pastime is driving a gray Cadillac * likes all sports * "Bullwinkle" a smile for everyone * most often seen with Barb and Brenda * quiet in the classroom * future typist or bookkeeper.

JENNIE R. MEALS
College Preparatory
Spanish Club 2; Choir 1, 2, 3 * Pretty clothes for a pretty girl * partygoer * pianist for the choir * a Hollyite * usually with Lucy * football and track fan * nice personality * college bound.

EDMUND ANTHONY MELISAUSKAS, JR.
College Preparatory
Choir 3; Football 1 * "Magasuki" * drives a '55 green Ford * earns his spending money at the Carlisle Theatre * found at the Palace * plays an accordion * future includes the Air Force.

Seniors Head Magazine Drive

JO ANNE KATHRYN MELLOTT
Commercial Secretarial
Square Dance Club 2 * "Jo" * found at the Cumberland Drive-in * seen with Audrey and Joy * "Wow, who is he?" * pretty blond hair * likes dancing at Black's and Pottie's * future plans include secretarial work.

HENRY K. MILLER
General
Projection Club 3 * Drives a black Plymouth * favorite pastimes are television and music * partial to soccer and basketball * plans to serve his Army obligation as soon as he finishes school.

JAMES GLENN MILLER
College Preparatory
Student Senate 1, 2, 3; Student Council 1, 2, 3; Periscope 3 * "Jim" * handsome * popular * friend to everyone * true blue to C.H.S. * president of student government * plans to attend Dickinson College.

JOHN C. MILLER
Vocational Auto
Likes to eat all the time * drives a gray Plymouth * seen in blue-jeans * fond of hunting * country boy * likes girls, especially one * enjoys all sports * nice to know * *big and tall.

JONATHAN F. MILLER
College Preparatory
Choir 2, 3; Class Play 2, 3; Football 1, 2; Thespians 3; Homeroom President 1, 3 * "Tiny" * a lot of fun * seen with Jim * one of the Palace kings * football fan * plans to attend Pitt Junior College.

MICHAEL WINSLOW MILLER
Vocational Mill and Cabinet
Auto Club 1, 2, 3 * "Frog" * works at the Craft Shop * wood working expert * drives a '60 green Chevy convertible * favorite sport is swimming at Pine Grove * "Hit the road toad" * future State Policeman.

RAYMOND DONALD MILLER
General
"Ray" * watches television all the time * "Now that takes intelligence" * one of Carlisle's paperboys * likes football and softball * can be found back stage * engages in sports * likes to collect coins and to read.

CHARLES DALE MONISMITH
College Preparatory
Basketball 1, 2 * "Dale" * one of the Holly kids * a football fan * basketball center * enjoys touch football and listening to the radio * always ready for a good time * future in the United States Air Force.

JAMES MOORE
Vocational Mill and Cabinet
"Butch" * enjoys shooting pool or watching fights on television * girls and more girls * favorite sports are football and boxing * found on Penn Street * expects to go into the service soon.

NOLAN MICHAEL MOORE
General
Camera Club 2 * "Where's the party?" * plays a saxophone * a teacher's trial * basketball is his favorite sport * witty * pastime - gambling * has many friends * plans to attend Morgan College.

JEAN ANN MORRIS
College Preparatory
Band Front 1, 2, 3; Student Council 2; Spanish Club 1, 2; Homeroom Officer 1, 2, 3; Honor Society 1 * Homecoming court * vivacious head majorette * many friends * plans to attend the Washington Hospital Center.

RICHARD L. MORRISON
Vocational Machine
"Dick" * seen with Lane * usually found at the drive-in * quiet * nice to know * likes the outdoors * favorite pastime is hunting * dislikes staying home * hopes to work in a machine shop.

C.H.S. Students Reach Goal

MAYNARD EUGENE MORROW
Vocational Mill and Cabinet
Hunting and Fishing 1; Square Dance Club 2; Wrestling 1, 2 * "Pete" * can be found almost any place * hates to work * likes the outdoors * "Are you some kind of nut?" * hopes to become a Naval Officer.

SHARON RAE MORTORFF
Commercial Clerical
Commercial Club 2, 3 * "Sherrie" * found in York Springs * favorite pastime is skating at the Mary Jane Rink * sweet * "Lots of luck!" * often seen with Joyce * likes sport clothes * future beautician.

The thermometer rises, as C.H.S. supasses magazine goal to set an all-time record.

ROBERT CHARLES MOYER
College Preparatory
Future Teachers Club 2, 3; **Periscope** 3; Senior Athletics Representative * "Bob" * favorite sport is football * "That's a panic!" * Bob Newhart Fan * hopes to attend Shippensburg State College.

CAROL JANE MULLER
General
Art Club 1, 2, 3; Hostess Club 1, 2 * "Stupid" * often at the Palace * seldom quiet * loyal football fan * ambition to be an interior decorator * plans to attend Marjorie Webster or Averett Jr. College.

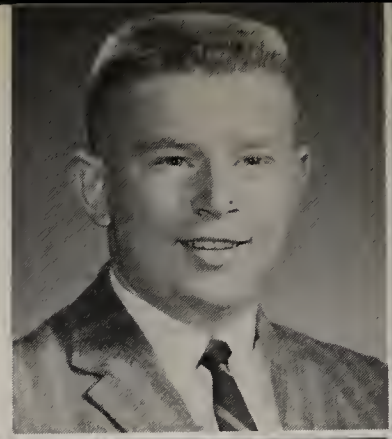

KAY ALICE MURTOFF
General
Choir 2, 3; Band 1, 2; Girls' Ensemble 2, 3; County, District and State Chorus 2 * "Murt" * has a good voice * enjoys her trips to Red Rock * plays a trumpet * real personality * likes to have fun.

BARRY LEE MYERS
Vocational Machine
"Chuckles" * found at the Hi-Hat and Bar-B-Q * drives a turquoise and white Chevy * favors football * likes to drive and dance * is a member of the 104th Armored Cavalry * hopes to become a machine operator.

Swinging Parties Delight Everyone

PATRICIA ANN MYERS
General
"Pat" * swimmer, skater, and movie goer * friend to all * likes softball * "Good heavens!" * dislikes seeing boys in bermuda shorts * big, happy smile * short * has marriage in her plans for the future.

LINDA GAY NICHOLSON
College Preparatory
Dramatic Club 3; Cheerleader 1, 2 * "Lin" * "Curtain Going Up" * likes water skiing and parties * will go to the University of Tennessee or to Iowa State * hopes to become a fashion coordinator.

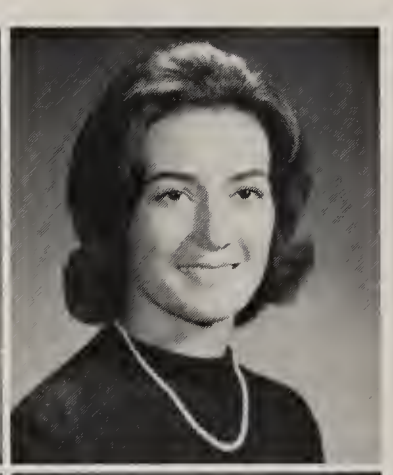

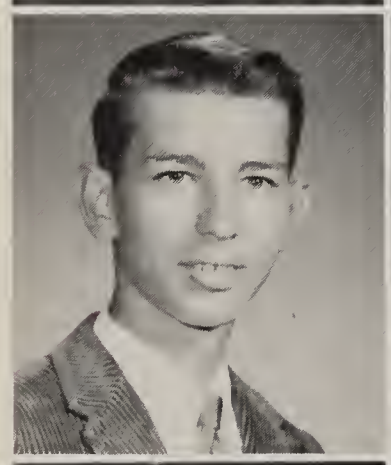

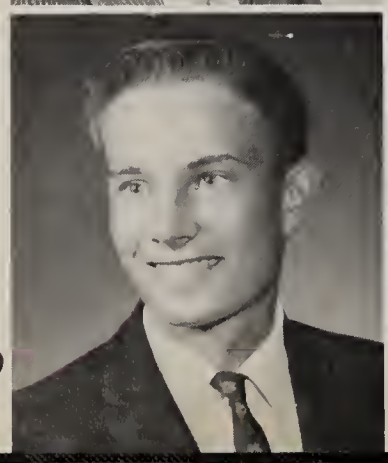

Dancing is a popular activity.

EUGENE NICKEL
Vocational Electric
"Nick" * frequently can be found with Mike and Ron * "Cut it out" * quiet * friend to everyone * swimming and television take up most of his time * drives a tan '60 Buick * expects to join the Air Force.

JOY CHARLOTTE NICKEL
General
"Oh, come on!" * likes dancing, swimming, and hunting * most often seen with JoAnne * quiet * favorite pastime is writing letters * drives a green '52 Ford * enjoys "fixing up" her Ford * future beautician.

MICHAEL DARRELL NICOLAY
College Preparatory
Science A Club 2; Baseball 2, 3; Senior Youth Fellowship 2 * "Nick" * seen at the Teen Club with Bill * plays the bongoes * "Get on it, man!" * likes water skiing and baseball * plans to attend the University of Washington.

STEPHEN ONDEK
General
"Steve" * quiet * "How you doing?" * seen with Brian * likes sports, particularly baseball * hobby is coin collecting * dislikes high heels on girls * found at Lauer's Grocery * plans to attend Forestry School.

GEORGE MILLER PAINTER
Commercial Clerical
Choir 1, 2, 3; Boys' Octet 1, 2, 3 * "Slim" * favorite pastime — hunting and fishing * one of the choir's great singers * "Ain't that right!" * likes football * seen with Barry and Ron * future bookeeper.

ANTONIO PARKER
General
"Toni" * quiet as a church mouse * often seen with Garry * likes to listen to the radio * pleasant smile * friend to all * good swimmer * plans a career with the United States Navy.

GLORIA JEAN PAXTON
General
"Jean" * most often seen with Joanne, Pat, and Ellen * hangs out at Ditmer's and Long's * "That's beside the point!" * favorite pastimes are swimming and dancing * works at Williams Grove * future beautician.

MARJORIE JO PENNER
College Preparatory
Honor Society 1; Charm Club 1; Junior Activities; French Club 2, 3; Homeroom Officer 3 * "Margie" * plays a swinging piano * "You can't win for losing" * likes all sports, especially tennis * future teacher * bound for Shippensburg State College.

The More The Merrier

The more we get together, the happier we will be.

ROBERT LEON PETERSON
General
"Pete" * a Holly Pacer * his '56 Chevy is his pride and joy * can be found loafing * "Hang it up!" * basketball fan * stage manager * knows every girl in school * plans to be a heavy equipment operator.

RUTH FRANCES PIERCE
General
Future Teachers Club 2 * "Tweety" * seen with Marcia * only her hairdresser knows * "You don't say?" * can really swim * works at Beltzhoover's * loves those bermudas * plans to go to a business college.

CHERYLLYNN ELIZABETH PIFER
Commercial Clerical
Band Front 1, 2, 3; Budget Club 2, 3; Choir 1, 2, 3; Hostess Club 2, 3 * "Cheryl" * liked by everyone * never a dull moment * "Man" * hangs out at Cumberland Valley * that long hair * cute * future beautician.

NANCY LOUISE PIPER
General
"Nan" * enjoys swimming in free time * favorite clothing is sweaters and slacks * real cute girl with a pretty smile * seen with Julie and the gang * fun to be with * future wife of some lucky guy.

BONITA MARY PROSSER
General
"Bunny" * may often be seen with Arlene, Julia, and Pat * likes to read in free time * enjoys softball * "Gosh darn!" * quiet — sometimes * friend to all * pretty smile * plans to become a housewife.

STEPHANIE DEAN PRUGH
College Preparatory
Dramatics Club 3; Volley-Hi Tennis Club 1, 2; Senior Play Cast * "Steve" * helped with the **Oracle** * from Piedmont, California * likes skiing, swimming, skin-diving, and having fun * plans to go to San Francisco State.

JANE EVANS PURNELL
College Preparatory
Choir 1, 2, 3; Girls' Ensemble 3; Forensics Club 1; Charm Club 1 * "You are fooling, aren't you?" * likes tennis and good music * enjoys dancing * found at the Teen Club * future includes a nursing degree from Johns Hopkins.

MARY HELENA RAHILLY
General
Choir 1, 2, 3; Future Teachers Club 2; Senior Activities; Senior Play Cast * "Let's motivate!" * seen at the Palace * any color will do, just so it's blue * swell personality * future receptionist.

DOUGLAS LEONARD RANKIN
College Preparatory
Dance Band 3; Intramural Sports 1, 2, 3; Slide Rule Club 3; Marching and Concert Band 1, 2, 3 * "Doug" * fond of acquatic sports * first class trombone player * plans to attend V.M.I. or Elizabethtown College.

EMMA NANCY RAUDABAUGH
General
"Get serious!" * active in church youth program * "Chatter-box" * favorite pastime is eating * enjoys watching baseball games * nice to everyone * always found joking * dislikes gym class * future housewife.

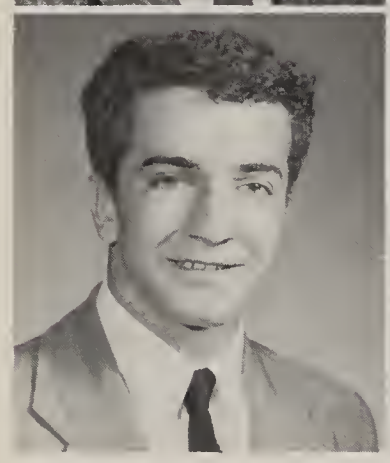

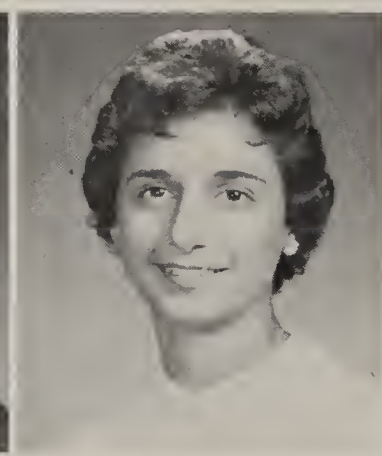

MAYNARD L. RAUDABAUGH
Vocational Auto Mechanics
"Get serious!" * enjoys sports, especially football * oh, that black curly hair! * likes to wear V neck sweaters * often found at Black's Rollercade or Midway * likes girls and cars * a future mechanic.

WALTER R. REED
Vocational Mill and Cabinet
"Bobby" * Thundering Herd's tackle * a pool shark? * never in a hurry * termite * always laughing and joking * nice personality * future plans include service in the Air Force.

DONNA LOU REEP
General
Band 1, 2, 3 * "Donnie" * can be found at the Althouse * seen with Doris * enjoys swimming * plays the drums * likes to listen to the radio * dislikes bow ties * future in United States Air Force blue.

PATRICIA ANN RETTBERG
College Preparatory
Hockey 1, 2, 3 * "Pat" * one of our hockey stars * "Oh, that's just ducky!" * always busy * enjoys tennis * honor student * good natured * Syracuse University Hospital School of Nursing, here she comes!

Gym Show Wins Applause Again

EDWARD S. RICE
College Preparatory
Slide Rule Club 3 * "Ed" * seen at the Teen Club with Ken * enjoys swimming and football * favorite saying, "But anyway" * friend to everyone * wants to be a dentist * plans to attend Fordham.

LESTER ROSE
Vocational Auto Mechanics
"Hey, man!" * likes to play cards * motors a black '55 Mercury * hates to work — but loves to sleep * nice to know * likes to work on cars * always a smile for everyone * future mechanic.

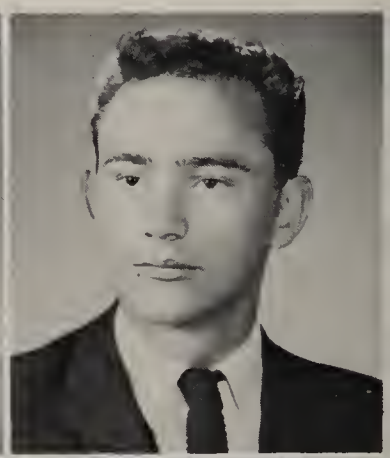

KAREN ANTONIA ROSS
General
"Toni" * found at the Teen Club with Lou Ann and Pooch * enjoys dancing, volleyball, and tennis * collects LP's * "Good grief!" * future includes University of Miami and airline hostessing.

JULIA ANN ROTZ
General
"Julie" * can be found at Gloria's house * "Aw, come on!" * enjoys playing badminton * seen with Bonita, Arlene, and the gang * easy to get along with * favorite pastime is loafing * future homemaker.

WILLIAM REYNOLDS RUBY
College Preparatory
"Bill" * seen with Nick and the "Greek" * always smiling * spends his time hunting, fishing, and playing cards * collector of Civil War relics * "You said it!" * loves to laugh * plans include college.

WAYNE MICHAEL RUPP
Vocational Mill and Cabinet
Rifle Club 1; Projection Club 1, 3; Square Dance 2 * One of Mr. Stong's boys * just can't wait till hunting season * talkative * often seen at Midway Bowling Center * anticipates a future in the service.

JANE POTTER RUWET
College Preparatory
French Club 1, 3; Dramatics Club 2 * "Janie" * active in Protestant Youth Fellowship * a good student * teaches ballet and plays the piano * is found at the Teen Club * nice to know * college bound.

JEFFREY REMUND SANDMANN
College Preparatory
Student Council 1, 2, 3; Senate 2, 3; Choir 2, 3; Play Casts 2, 3; Football 1 * "Jeff" * active in Hi-Y * neat dresser * C.H.S.'s favorite disk jockey * many friends * plans to attend Dickinson College.

LOUISE ANNETTE SCHWENK
General
Student Council 1; Senior Activities * "Lou Anne" * often seen with Brook * enjoys watching football games * "Spaz much?" * plays the piano * found at the Fashion House * future Penn State student.

RICHARD EDWARD SEAL
College Preparatory
"Dick" * quiet * seen with Bill and Nick * works at Willow Filling Station * usually found at the West End or sleeping * favorite sport is football * plans to go to college or to join the Navy and see the world.

ROBERT LISLE SHANK
College Preparatory
Science Club 1, 2; Thespians Club 3; Class Play 2, 3 * "Bob" * dig those crazy sweaters * likes parties * works behind the scenes * student director of Senior Play * plans to attend Kutztown State College to study art.

KIRK LEONARD SHAY
Commercial Clerical
Choir 1, 2, 3; Boys' Octet 1, 2, 3; Gymnastics Club 2, 3 * "Sneak away" * found at the shop * what a laugh! * loyal to the Naval Reserves * a great chatterbox * favorite pastime is sleeping * Navy bound.

Scholarship Banquet Honors Seniors

MICHAEL LEE SHEAFFER
Vocational Electric
Track Team 2; Camera Club 1, 2, 3 * "Mike" * crazy about pizza * "Don't put off till tomorrow, what you can do today" * drives a '56 blue Chevrolet * seen cashiering at the Food Market * future in the Army.

NORMA JEAN SHEAFFER
General
Dance Club 1; Hostess Club 3 * "Jean" * hangs out at the Hi-Hat * likes baseball and hiking * seen with Helen and Laura * a great pizza lover * "Gosh! Tough, isn't it?" * nice to know.

ROBERT WAHLS SHEAFFER
General
Track Team 1, 2, 3; Football 1; Hunting and Fishing Club 1, 2 * "Bob" * runs the half mile and throws the javelin * "It's all over, Jack!" * girls, girls, girls * plans to attend Shippensburg or enter the service.

CONSTANCE SHEARER
General
"Connie" * a great football fan * "Hey, stupid" * loves talking * slacks are her favorite * found at Shearer's Beauty Shop * seen in a '60 Buick * always has a smile * future beautician.

Betsy Stine picks out a book for her next book report.

MARTHA FAYE SHELLEMAN
Commercial Secretarial
Commercial Club 2; Art Club 1; Hostess Club 2, 3; Devotions Club 3 * "Marty" * found at the Twirly-Top * likes sewing and skating * seen with Janet * "Sheesh!" * quiet in the classroom * future secretary.

FRANK THOMAS SHENK
College Preparatory
Student Council 3; Hunting and Fishing Club 1, 2; Homeroom President 3 * "Frankie" * favorite saying, "Yes, I want to talk about it" * can be found at Midway * likes all sports * plans to attend Penn State.

Seniors Study Hard

SHIRLEY ARLENE SHERMAN
Commercial Clerical
"Oh yea!" * favorite pastimes are sleeping and eating * most often seen with Connie and Doris * nice to know * makes extra spending money at Carlisle Theatre * favors football * future office worker.

PATRICIA ELIZABETH SHETTLE
General
Junior Army Daughters 1, 2 * "Pat" * enjoys television and swimming * can be found at the Teen Club * lived in England * reads for pastime * "Hi, you all" * future receptionist and model.

ANN CAROLYN SHOEMAKER
College Preparatory
Sentinel reporter for **Periscope** 3; Hostess Club 2; Play Cast 3; Art Club 1; French Club 2; Future Teachers Club 3 * Youth Forum * a smile for everyone * future elementary teacher * will attend Shippensburg.

MARLIN LEE SHOEMAKER, JR.
Commercial Clerical
Rifle Club 1; Hunting and Fishing Club 2 * "Lee" * drives a green Chevy * works at Willow Filling Station * "Cool it!" * witty * usually found working on cars * future auto mechanic.

ANNA BELLE SHRAWDER
General
"Ann" * found at Black's Rollercade * pretty * favorite sports are basketball and tennis * "Oh, no!" * enjoys dancing and listening to music * fun to be with * future model.

PATRICIA ANNE SHUPP
Commercial Secretarial
Hostess Club 1; Dramatics Club 1; Student Council 2; Charm Club 2; Commercial Club 3 * "Pat" plays the piano * letter writing is her hobby * likes horseback riding * partial to sports clothes.

VALERIE ANDREE SIMMONS
College Preparatory
Band Front 2, 3; Dramatics Club 3; Student Council 2; **Periscope** 3; Senior Play Cast * "Red" * sews * loves clothes * a beauty with brains * a runner-up in the Junior Miss Contest * future model * Dickinson bound.

ELVA DARLENE SITES
Commercial Clerical
Hostess Club 3 * "Elvis" * roll around the Rollercade * "How about that!" * likes dancing and skating * cheery disposition * seen with Gloria and Marty * what a laugh! * future clerical secretary.

BARRY LEE SLEAR
General
Football 2, 3; Intramural Softball, Volleyball, Track, Basketball 2, 3; Hunting and Fishing Club 2 * "It's just the coolest!" * plays tackle on football team * works at Earley's * likes golf * a future Marine.

PAULETTE JEAN SLUSSER
Commercial Clerical
Dance Club 1 * "Foxie" * found at Joan Lee Beauty School * "Get serious!" * likes skating at the Mary Jane Rink * pretty quiet * seen with Vonnie * favors football * future beautician.

DONNA JEAN SMEE
College Preparatory
Hockey Team 1, 2, 3 * Plays the piano * favorite pastimes are softball and reading * plays right fullback * often seen at the bowling alley * pretty hair * favorite saying, "Neat!" * lots of fun.

BARBARA ANNE SNOOK
Commercial Clerical
Oracle Staff 1; Biology Club 1 * "Barb" * found at Pink Cow and the Country House * "See how you act" * likes to wear bermudas * favorite pastimes are watching television and drinking pepsi * future housewife.

Senior Day Is Our Day

PETER DAVID SMITH
College Preparatory
"Pete" * a smile for everyone * "OK?" * usually found at Woodie's Bar-B-Q * quiet? * enjoys basketball * just can't wait for hunting and fishing season * plans to attend the University of Vermont.

BARRY LESTER SNYDER
Commercial Clerical
Gymnastics Club 1, 2, 3; Baseball 1, 2, 3 * "You bet!" * found at Midway Bowling Center * seen in a '56 Ford * an honor student * pleasant personality * an excellent bowler * future office worker.

MARTHA ANN SNYDER
Commercial Clerical
Choir 1, 2, 3; County Chorus 3; **Oracle** 3; Girls' Ensemble 3; Homeroom Officer 3 * "Marty" * one of the Holly gang * likes to swim and bowl * little white Corvair * many friends * found at the Hi-Hat * future secretary.

MARJORIE ANN SOLLENBERGER
Commercial Clerical
Choir 1, 2, 3; Girls' Ensemble 2, 3; County Chorus 3 * "Margie" * favorite pastimes are swimming and bowling * found at the Swim Club and Midway * pretty red hair * always a smile for everyone * future secretary.

MICHAEL SPIDLE
Commercial Clerical
"Mike" * found at Midway * seen with John and Dick * drives a Chevy * "Fellow" * favorite pastimes are bowling and swimming * favors football * a great tease * future includes Carlisle or Harrisburg Business College.

JOHN STACHE, JR.
College Preparatory
Football 1; Wrestling 1; Boys' Octet 1, Choir 1 * "I'm hurtin'!" * sharp personality * seen with "the Greek" * cute * enjoys playing basketball * always has something to say * a future Air Force man.

LLOY ESTHER STARNER
General
"Come on now" * found around Georgetown * hopes the Phillies will win the series * friendly to everyone * most often seen with Martha and Janet * likes big skirts * future barber.

BRENDA LOUISE STEINMETZ
College Preparatory
Honor Society 2; Art Club 1, 2, 3; Future Nurses 3 * drives a green '61 bus * seen with Valerie and Ann * friendly personality * Senior Class Play (prompter) * plans to study nursing at Lankenau Hospital.

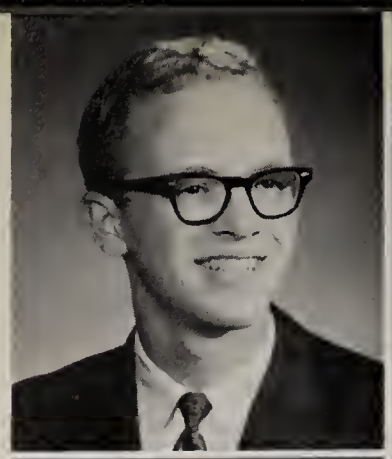

ROGER KENT STIER
College Preparatory
Gymnastics Club 1, 2, 3; Boys' Leaders Club 1, 2; Track 1, 2 * " Roge" * you should see him polevault * fond of outdoor sports, especially swimming and ice skating * "You out of your mind?" * sharp dresser * will be a good lawyer.

ELIZABETH BELLE STINE
College Preparatory
Nursing Club 2, 3 * "Betsy" * enjoys horseback riding * seen with Rose Ann and Kay * very likable person * glad Shippensburg is close by * "Pass the chewing gum!" * future student at Geisinger Memorial Hospital.

LUCY ANN STOLL
College Preparatory
Senior Activities; Art Club 1, 2, 3; **Oracle** 3; Homecoming Court * Loads of fun * "So, what's wrong with Holly?" a cute chatter box * "But Jennie's my best friend" * future art student.

NANCI LOUISE STONE
College Preparatory
Band Front 1, 2, 3; Junior Activities; Spanish Club 2; Future Nurses 3; Hostess Club 3 * "Nanc" * "But, mother!" * enjoys swimming, parties, and fun * chatterbox * future — Washington Hospital Center.

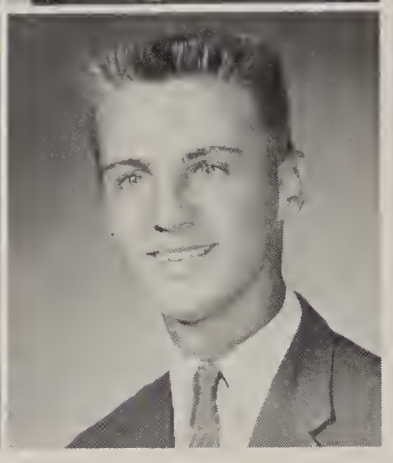

CYNTHIA KAY STREMMEL
Commercial Secretarial
"Cindy" * can really tickle the keyboard * 'Heavens to Mergatroid!" * spends free periods helping Mr. Johns * enjoys movies, card playing, and sailing * found at the Bubbletown pool * works in a law office * future secretary.

FRANK ELMER STRINGFELLOW
General
Baseball 1, 2, 3; Basketball 1, 2 * "Frankie" * a great baseball pitcher * "Go ahead, nuts" * always ready for fun * drives a green '53 Ford * likes golf * those sparkling eyes * future includes Air Force or Army.

Junior-Senior Prom Takes Place In Spring

RONALD C. STRINGFELLOW
College Preparatory
Football 1, 2; Track 2; Science Club 1; Slide Rule Club 2 * "Ron" * excells in the broad jump * plays an accordian * "Get serious!" * works at Grant's * plans to attend West Chester State College.

ROSE ANN STRINGFELLOW
College Preparatory
Choir 1, 2, 3 * "Hang it up" * love that red hair! * supports the pool at Bubbletown * loyal to C.H.S. * likes to dance * very likable person * avid basketball fan * future medical secretary.

RONALD R. STUM
Commercial Clerical
Projection 1, 2, 3; Football 2, 3 * "Ron" * seen with Barry and George * usually found at Newville * drives a green '55 Chevy * one of the Thundering Herd tackles * plans to work in an office.

DAVID EDWARD SURBER
Vocational Auto Mechanics
"Eddie" ** quiet * a real friend to have * finds girls and cars very interesting * a Ford man * handsome * always a smile for everyone * nice to know * future includes the United States Air Force.

GARRY TETER
Vocational Auto Mechanics
Seen with Ron * blond curly hair * cars, cars, cars * baseball fan * drives a blue Ford * often found driving around town * usually talkative * likes to work on cars * future auto mechanic or state policeman.

LAWRENCE RUSSELL THOMPSON
Vocational Electric
Lives for parties and dances * enjoys swimming and basketball * likes anything in girls' clothing * known as Lorenzo by his friends * favorite saying, "Man, you dig" * plans a future in the Air Force.

SUSAN JANE THOMPSON
College Preparatory
Periscope 2, 3; Senior Activities * "Suzie" * loves football games * good things come in small packages * vice-president of senior class * popular * best-all-around * **Periscope** editor * plans to attend college.

CHARLES ROBERT TODD, III
College Preparatory
Choir 1, 2, 3; Boys' Octet 2; State Chorus 2; Dramatics Club 1; Homeroom Officer 2; **Oracle** Staff photographer 3; Play Cast 3 * "Bobby" * loves music of any kind * found swimming or ice skating * future teacher.

CHARLES MARTIN TRIMMER
College Preparatory
Boys' Leaders Club 1, 2, 3; Gymnastics Club 1, 2, 3; Choir 2, 3; Baseball 1, 2 * "Marty" * works at Althouse Dairy Store * like golfing, bowling, and swimming * a good second baseman * swell personality * Air Force, here he comes!

ROBERT WILLIAM TRIMMER, JR.
Vocational Machine
"Bob" * pool room patron * may be heard saying, "Cheap phoney!" * seen often with Tim, Ed, and John * goes hunting in free time * blond, curly hair * likes to wear sweaters * future machinist.

Everyone Has A Wonderful Time

DIANNE ETHEL TURNER
College Preparatory
Art Club 1 * "Oh, for Pete's sake!" * usually at Black's Rollercade * beautiful hair * loves to bowl and to go to Arlington * cute * a future art teacher after studying at Kutztown State College.

RICHARD VAN GAVREE
General
Track 1, 3; Football 2; Intramural football 1 * "Rich" * found at the Palace or the poolroom * currently has a bright red Jaguar * enjoys trading-in sports cars * "Hang it up!" * runs the mile * expects to go to college.

PEARL M. VAUGHN
Commercial Clerical
Hostess Club 1; Square Dance Club 2 * "Maxie" * drives a blue Ford * "Be kind and kindness will be your reward" * loves to go to football games * likes winter clothes * future secretary and then housewife.

BEVERLY ANN VEROW
General
Choir 1, 2, 3 * "Bev" * earns that spending money at Massey's * drives a brown and white Pontiac * "Hang it up!" * neat dresser * summers at Pine Grove * looks toward a future in the Navy.

RICHARD JEROME WAGNER
College Preparatory
Student Council 1, 2; Slide Rule Club 2 * "Jerry" * drives a '59 white Volvo * loves sports cars and anything to do with them * hates pink on girls * likes football * plans to attend Yale to study engineering.

MARY FRANCES WAIGHT
College Preparatory
Cute girl with a pretty smile * neat dresser * often seen with Jane and Rusty * honor student * language whiz * nice to know * many friends * future plans include Middleburg College.

ARLENE WALKER
General
Square Dance Club 1; Home Economics Club 1; Girls' Glee Club 1, 2 * "You bet!" * talks all the time * swimming is her favorite sport * seen with Jean, Pat, Bonita, and Julie * future housewife.

MARJORIE ANN WEARY
College Preparatory
Girls' Leaders Club 1 * "Margie" * spends her summers at Pine Grove * "I doubt it!" * cute * enjoys swimming * pastime — loafing * a real wit * Palace patron * hopes to attend the University of Miami.

Class Ride Is Part Of The Climax

RUSSELL MARTIN WEER, JR.
College Preparatory
"Russ" * drives a black Pontiac affectionately known as the "Black Buzzard" * likes to watch football games * seen with Dick and Bob * always has questions for the teacher * plans to go to Warren Wilson College.

BONNIE LORRAINE WEIGLE
Commercial Secretarial
Girls' Glee Club 2 * Dillsburg and York Springs bound * found at Eppley's * beautiful hair * likes skating and dancing * small but mighty * "It doesn't matter" * future secretary or airline stewardess.

ROBERT BLAINE WELLS, JR.
College Preparatory
Latin Club 1; Radio Club 2 * Known as "Robin" * drives a green Chevy * witty * can be found at the Teen Club * enjoys hunting, except for specimens for biology * future plans include Texas A & M and the Army.

CHRISTINA MARIE WHITCOMB
Commercial Clerical
Choir 1, 2, 3; Senior Activities * "Tina" * good school spirit * pretty blond hair * seen with Nancy and Linda * Palace patron * thankful for mail service * future includes office work.

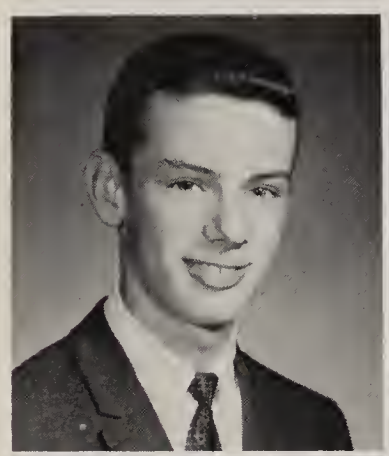

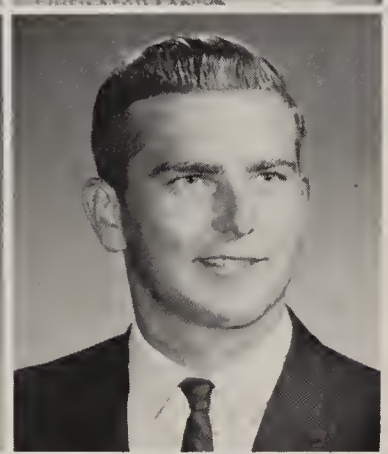

ROBERT LEON WICKARD
College Peparatory
"Bob" * found at Althouse Dairy Store * "Patience is a virture" * favorite pastime — reading * enjoys listening to good music, collecting coins and stamps, and bike riding * plans include Penn State and the Armed Forces.

JOHN LLOYD WIDDERS
College Preparatory
Band 1, 2, 3 * "You bet!" * seen with Dick and Randy * found at Cave Hill * loves the outdoors * plays a trumpet * likes to hunt and fish * plans a career in forestry * Penn State, here he comes!

LARRY EUGENE WILLIAMS
College Preparatory
Wrestling Team 2 * Enjoys a good golf match * works at Thomas's Jewelry Store * tennis, anyone? * seen with Pete * sweaters are his favorites * plans to study at Penn State University * future lawyer.

JOHN MICHAEL WILSON
General
"Mike" * can be found in the shop * belongs to the Naval Reserves * seen with Dave and Kirk * nice guy * favorite pastime is sleeping * basketball fan * plans for the future include the Navy.

RICHARD EUGENE WISE, JR.
College Preparatory
"Dick" * can be found at the skating rink * seen with John, Pete, and Herb * drives a black and white Ford * works at Williams Grove * plans to attend Penn State * a future commercial airline pilot.

DARLENE MARIE WITMER
College Preparatory
Choir 1, 2, 3; Girls' Ensemble 2, 3 * "Oh, you know!" * likes reading and dating * found in Holly * always smiling * works at the Silver Springs Diner * wonderful future in Bible School work.

EARL LAVERE WOLFORD
General
F.F.A. Club 1, 2 * "Shortie" * likes to ice skate and sleep * works at Rotz's Truck Service * found saying, "That that!" * drives a '57 blue Dodge * nice to know * "Tarzan" * a friend to everyone.

CONNIE JO WORLEY
College Preparatory
Cheerleading 1, 2, 3; Class Officer 1, 2, 3; Junior and Senior Activities; Choir 1, 2, 3; Homecoming Queen * Bubbles over wth personality * popular * cheerleading captain * cute * Dickinson * a future nurse.

Graduation Comes Too Soon

ANNA WRIGHT
General
"Ann" * dancing and sleeping are her favorite pastimes * enjoys football * dislikes bow ties on boys * "You might as well forget it!" * found in Harrisburg in free time * plans a future in Air Force blue.

RICHARD A. WYNEKOOP
College Preparatory
Intramural Basketball 1, 2, 3 * "Dick" * Palace patron * basketball fan * seen with Neff * knows his history * that blond hair * teacher's trial * plans to attend Penn State University.

CHARLES K. YINGER
Commercial Clerical
"Sonny" * often seen with Mike * partial to slacks and sweaters * favorite sport is baseball (he pitches) * favorite pastime is girls * "Baby Cakes!" * nice to know * future businessman.

GEORGE WILLIAM YODER
College Preparatory
Student Senate 3; Student Council 1; Class Play 2, 3; District Chorus 2; County Chorus 1; Choir 1, 2; Boys' Octet 1, 2; Art Club 2 * works at Thompson's Book Store * good student * friendly * college bound.

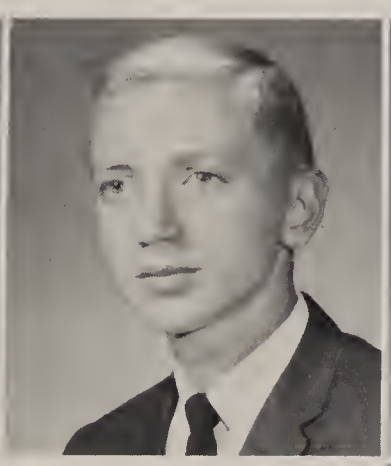

DONNA MAE YOUNG
General
Bond 1, 2, 3; Future Teachers 1, 2, 3; Hockey 3 * Earns that extra money at the hospital * "Isn't that sweet?" * liked by everyone * good musician * hopes to be an officer in the Waves.

JAMES IRVINE YOUNG
Vocational Auto
"Jimmie" * dislikes angel blouses * works at the Carlisle Hospital * likes girls, girls, and more girls * "I don't know; we'll think of something" * likes food * nice to know.

DENNIS ALLEN ZEIGLER
College Preparatory
Football 1, 2, 3; Baseball 1, 2, 3; Junior Activities; Homeroom President 3 * "Where's the party?" * tall, dark, and handsome * a Palace king * can really draw, especially girls * plans to attend Carnegie Tech.

DONNA LEE ZIMMERMAN
General
Girls' Leaders' Club 1 * "By George!" * seen at the Rollercade * skating, swimming, and bowling are her favorite pastimes * likes boatnecks * cute * expects to join the Air Force or Navy.

Members of the Senior Activities Committee, composed of one representative from each senior homeroom, met to decide on commencement announcements. Members are, **seated:** V. Martin, S. Kutz, M. Rahilly, L. Stoll, C. Whitcomb, M. Hilton, C. Harbison. **Standing:** L. Schwenk, R. Ludt, and W. Costopoulos. Miss Emily Hedden, Advisor, indicates a style.

Watching the world go by interests Rose Ann Stringfellow, Carol Kramer, and Kay Murtoff, more than hotdogs and beans do.

Memories Collect Through The Year

Christmas seems just around the corner as Steve Hockley sprays the school tree provided by the Student Council.

At dress rehearsal Miss Mary McAdoo and Bob Shank, directors of the senior plays, discuss last minute plans.

"Take a deep breath; now hold it" echoes through the mobile TB unit as seniors wait their turn for chest X-rays.

Writing a Lamberton essay is easy for Jennie Meals, but Sue Finnen and Fred Gelsinger really slave at it.

UNDERSTUDIES

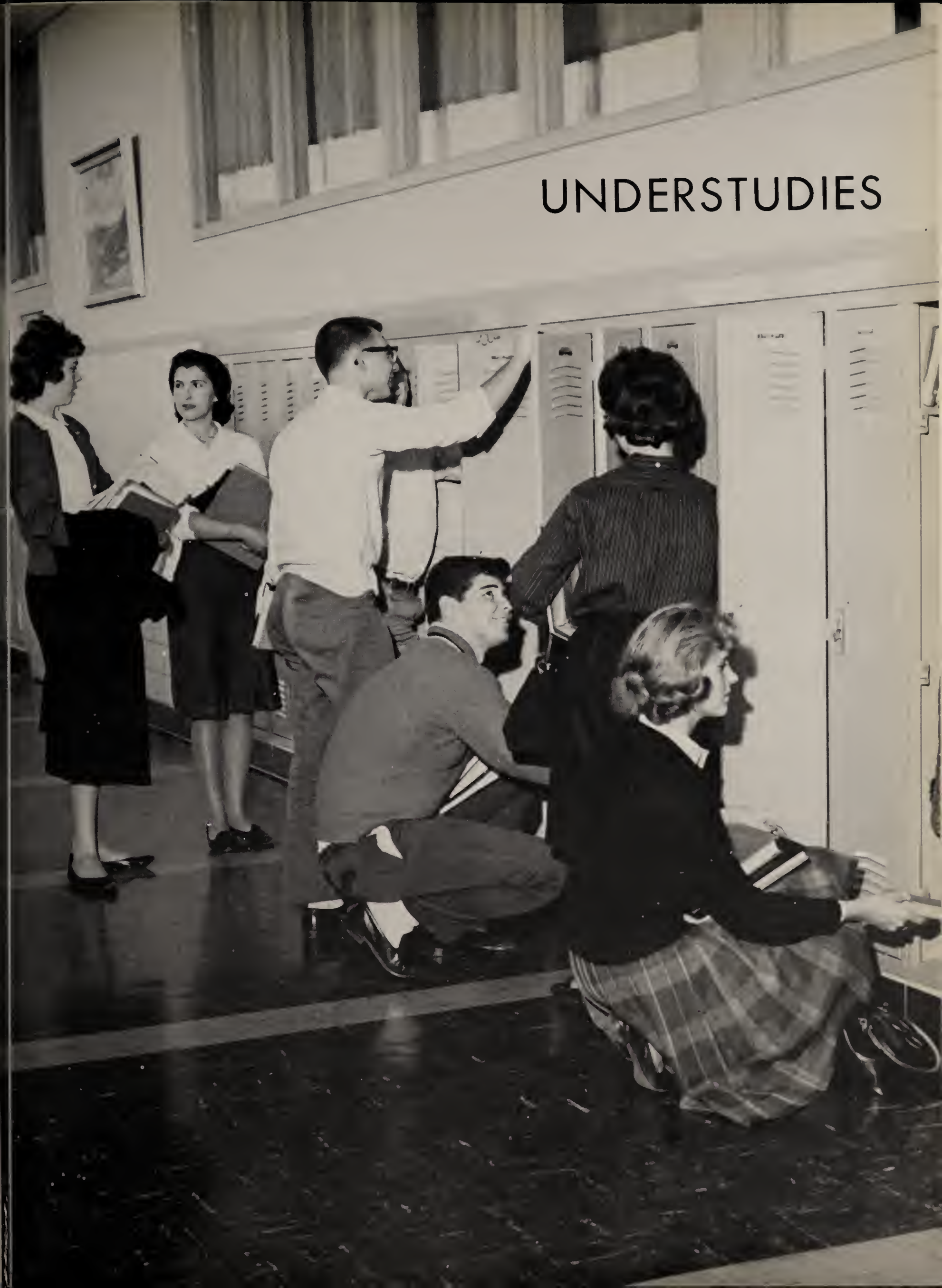

Joseph Acuti
Lois Adair
Donna Albright
Linda Albright
John Albright
Vicki Allan

William Alspaugh
Gary Arbegast
Irvin Baer
Paul Balkman
Lourene Barnett
Kenneth Barnhart

Donald Barrick
John Barrick
Pearl Barrick
Richard Barrick
Sandra Bartol
Bonnie Beam

Beatrice Bear
Beverly Bear
Joanne Bear
Beverly Bender
Sandra Bender
Thomas Berg

Ruth Birrell
Ronald Bistline
John Black
Joanne Blessing
Karen Blevins
Edward Bloser

Dean Blosser
Yvonne Blumberg
Gary Bowers
Fred Boyer
Joseph Boyer
Diane Brundage

Charles Bunty
Robert Burgett
Judy Burkholder
Howard Bussard
Nancy Byers
William Cameron

Penny Carter
Nancy Caufman
James Chandler
Doris Cleaver
Martha Clepper
Connie Cline

Vonnie Cline
Faye Coon
Raymond Connolly
Frank Copenhaver
Alan Cornman
Paul Costopoulos

Jack Coulson
Steve Coyle
Nancy Craig
Ronald Crary
James Crull
Carol Cuff

Douglas Cunzeman
Joan Darhower
Robert Darhower
Catherine Darr
Cordelia Davis

Pat Davis
Ardena DeHart
Kenneth DeLancey
Diane DiBlasi
Cathy Dickerson

Linda Drew
Diane Dubbs
Gary Dubbs
Barbara Dutrey
Mildred Eckert

Dale Ehly
Dorothy Ellis
Eugene Enck
Donald Eppley
Rebecca Evans

Betty Failor
Jack Fanus
Mary Fenili
Ann Ferdon
Robert Ferree

Beverly Fetter
Clyde Fisher
Connie Fisher
Norman Fortney
Sally Franciscus

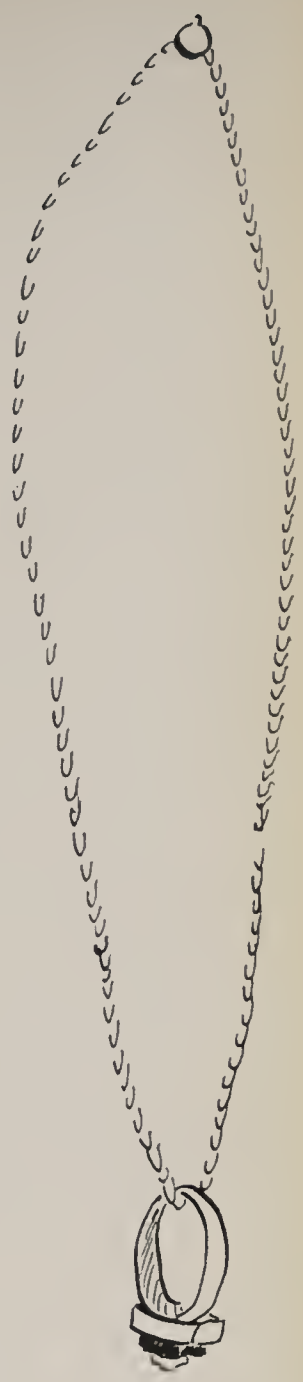

Juniors Eagerly Await Class Rings

Diane DiBlasi, Dave Oller, and Sally Franciscus do some last-second studying before a test.

As she concentrates in study hall, Linda Albright finally finishes her homework.

Linwood Franklin
Michael Frantz
Phyllis Frick
Leila Fry

Rebecca Fry
Marlin Garner
Michael Giancoli
Donald Gelbaugh

Jack Gillaugh
James Gilmore
Cecil Glass
June Goodyear

Charles Graver
Ronald Greenwood
Nancy Gregor
Janet Griffie

George Gsell
Patsy Guise
Georganna Haffly
Joe Haggler

As Pino Maurino ponders over his physics lesson, Linda Townsend enjoys her lunch.

Juniors Placed Second In Magazine Drive

That magazines sell easily was proved by Lourene Barnett who personally sold over one hundred and thirty dollars worth in the '61 magazine drive.

Patricia Hamilton
Elinor Hartzell
Phyllis Hartzell
Andrew Hatfield

Patrick Hawes
Harvey Haynes
Ralph Hays
Alta Mae Heberlig

Glenda Heberlig
Stephen Heckman
Helen Heineman
David Hellen

Cheryl Heller
Linda Hellman
James Hertzler
Sue Ann Hewitt

Linda Hill
Barry Hoch
Richard Hodges
Edward Hoffman
Laura Horn
Gloria Howard

Marilyn Humma
Gary Hunt
Juanita Hunter
Nancy Jacoby
Anna Jones
Hubert Jones

Robert Kamowski
Dennis Kepner
Cheryl Kerr
Robert Kerr
Jay Klauber
Thomas Klir

Frederick Kime
Donna Kingsborough
James Kistler
Corliss Kitner
Michael Kitner
Gail Konhaus

Richard Kotzmoyer
Nikki Krawciw
Barbara Kruger
Charlotte Kugel
Jackie Kuhns
Ruth Leatherman

Darlene Lebo
Betty Lee
Richard Lehman
Ann Lewis
Bruce Lewis
Thelma Lindsay

Georgia Lippert
Gary Logan
Robert Logan
Joseph Loraw
Geraldine Loy
Leonard Loy

Maxine Loy
Yelan Lundberg
Edward McDonald
Susan MacDonald
William Malone
Samuel Marks

Charles Marpoe
Jennie Masland
Pino Maurino
Charles May
Robert Maxwell
David McAdoo

Robert McCall
Sharon McDaniel
Mary McDonnell
Mary McKeehan
Victor McQuillen
Janet McShea

Barbara Melans
Leroy Mell
Donna Mellott
Connie Miller
John Miller

Joseph F. Miller
Joseph J. Miller
Michael Mohlere
Nyle Monismith
Jeff Moore

Margeret Morehouse
Edward Moyer
Janet Moyle
Frances Mumper
Ruth Murtoff

Nancy Musselman
Ruth Myers
Sylvia Myers
Yvonne Myers
Don Nagle

Elaine Nell
Mary Neusbaum
Larry Nickel
Paula Nickey
Nicolos Nicolacacos

Carol Norton
Robert Nye
John Oakes
David Oller
Douglas Olson

"Our Town" Proves Successful

Nikki Krawciw and Vicki Swartz wait for Salle Swigert's reaction after observing a paramecium under the microscope.

Filled with the Christmas spirit, Dale Ehly and Barb Dutrey, members of the Student Senate, help trim the tree in the main lobby.

Identifying gerunds and participles seems to be an easy job for Daree Rowe and Phyllis Hartzell.

Studies Fill Many Hours

Jean Ord
David Owen
George Owens

William Owens
Lucille Palmer
Fredrick Patrick

Stephen Pavlasek
Kathleen Peak
Edgar Penner

Linda Phillips
Kathy Pierce
Doris Plasterer

Robert Powers
Harry Railing
Karen Ream

Wallace Ream
Shari Reamer
John Rehr
Thomas Reynolds
Carolyn Rhoads

Dwanda Robinson
Dennis Roth
Daree Rowe
Majorie Ruhl
Melissa Ryesky

Terry Santone
David Schock
Carole Schremp
Gary Seibert
David Shall

Gary Shank
Larry Sharp
William Shartzer
George A. Sheriff
George E. Sheriff

Carel Sheffer
Rosanna Shirk
Sherry Shopp
Alfred Shughart
Bonnie Shughart

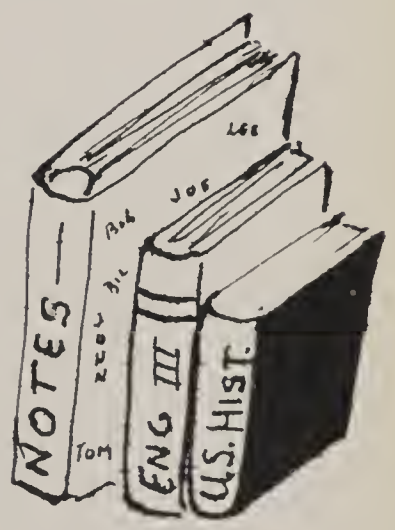

Tomorrow's Leaders Are Trained Today

Linda Sillers
Linda Slusser

Betty Smith
Donna Smith

Marjorie Ruhl tests the steadiness of her nerves while Paul Snyder watches in safety education class.

George Smith
Roger Smith
Judy Snyder
Paul Snyder
Jake Spangler
Joan Spangler

Jeffery Sparling
Bonnie Sperow
William Stains
Ann Stanley
Albert Starner
Charles Steel

Jaynee Steigleman
Robert Steinberg
Frank Stets
Suzanne Stier
Mary Jane Still
Augustus Stine

Barbara Stine
Judy Stoey
Victoria Stoner
Richard Stouffer
David Stoutner
Richard Strayer

John Stull
Richard Sutter
Ken Swanger
Mary Swartz
Vickie Swartz
Salle Swigert

Carol Talley
William Thumma
Linda Townsend
Verna Treaster
George Tritt
Edward Turner

Reginald VanAsdalan
Harold Wallace
Barbara Walz
Ginger Ward
James Weary

Virginia Weaver
Mollie Wechsler
Susan Weidner
Richard Weimer
William Welsh

Ann Westfall
Edward Whistler
Gary Wickard
Frances Wilk
Judy Wilkie

Patricia Ann Wolfe
Glenn Walford
Joel Woolums
Randy Yoder
Charles Young

Susan Zarr
John Zimmerman

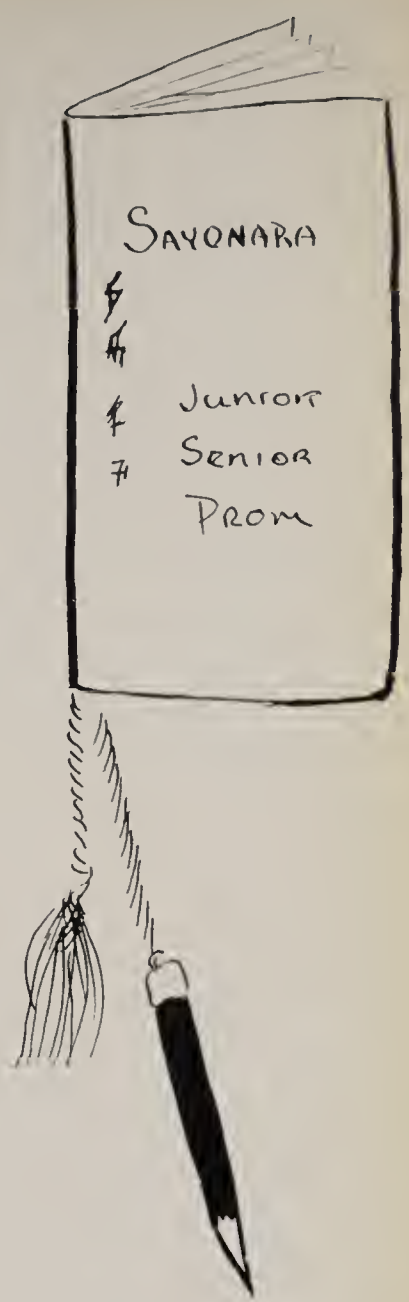

Juniors Supported Various School Activities

JUNIOR ACTIVITIES COMMITTEE

Choosing four class ring designs for the Juniors to vote on is only one of the jobs of the Junior Activities Committee, which is made up of one member from each homeroom. **Front Row:** Mrs. Shearer, Advisor; Vonnie Cline, Gail Konhaus, Elaine Nell, Phyllis Hartzell, Carel Sheffer, Karen Blevins. **Back Row:** Dean Blasser, John Stull, Jae Haggler, Nicolas Nicolacacos, Steve Heckman. This group also planned for the annual prom.

Esther Adams, Frances Adams, John B. Adams, John O. Adams, Virginia Adams.

Sharon Alsbaugh, Star Alspaugh, Lewis Anderson, Dale Ankabrandt, John Appel.

Marjorie Baer, Rosemary Bair, Norma Baird, Harold Baker, William Baker.

Sue Barrett, Art Barrick, Rosalie Barrick, Jeannie Baughman, Brenda Beam.

The Promising Class Of '64

Patricia Beecher, Loren Beler, Georgetta Bender, Patricia Bitner, Carol Black.

Cynthia Blevins, Patricia Blocherer, Joyce Bly, John Bockey, Guy Bohner.

Jane Bolan, Ann Boldosser, Robert Bollinger, Susan Boswell, Joan Bousum.

Wendy Bowen, Sharon Bowlen, Forrest Bowermaster, Connie Boyer, Dennis Brehm.

Nancy Brehm, Robert Brehm, Donald Brickner, Elizabeth Briner, Ernest Brown.

Lee Brown, Floyd Brownewell, Richard Buelow, Moni Byers, Dorothy Calaman.

Gerald Calaman, Roger Calaman, Frank Campbell, Wayne Carlan, Stanley Chaplinski.

Connie Chronister, Nora Chronister, Linda Clark, Linwood Clippinger, Timothy Cogswell.

Mary Conn, Richard Coon, Joseph Corn, Charles Cornman, Elizabeth Cornman.

Ronald Cornman, Caralyn Cowan, Lesley Coyle, Gloria Cressler, Vivian Cross.

Abel Crum, Philip Cunio, Mary Cutler, Ronald Darhower, Chester Darr.

Patricia DeBolt, Sandra Derr, Anne Dete, Mimi DeVenney, Edward DeWalt.

Sophomores Adjusted To New School, Curriculum, And Cafeteria

While Darlene Sipe and Connie Fisher wait patiently, Al George asks Bonnie Pitzer what's on the menu.

Linda Dick, Virginia Dick, Judith Diller, Stephen Donsen, Linda Dougherty.

Betty Duncan, Sandra Dunn, Patricia Dwyer, Nancy Dyarman, Sharon Ebener.

Ann Eberman, Stuart Einstein, LeRoy Ellerman, Barbara Eppley, Roswitha Erbar.

Linda Fahnestack, Barbara Farner, Martha Faught, Richard Fenton, Eben Fetters.

James Fischer, Laura Fitting, Michael Fitzpatrick, Michael Fleming, Russell Fogel.

Vina Foster, Hunter Fry, Helen Fraker, Kenneth Fraker, Peggy Fungston.

Karen Gallagher, Sharon Garrett, Susan Geery, Alvin George, Linda George.

Dawnelle Giles, Gary Gilliam, Jack Giselman, Tyrone Gitt, Genaro Gobantes.

Students Participated In Dance Band

Clayton Gompf, Sherry Goodyear, Gloria Gordon, Lois Gouffer, Jeffrey Graham.

Judy Green, Randy Greenway, James Griffith, Jean Griffith, Robert Grimes.

James Gross, Kimberly Gross, Joseph Gude, Connie Guise, Larry Gulick.

Shirley Gumby, Thomas Gumby, Walter Guntharp, Carolyn Hair, Dixie Hampton.

Norman Harbaugh, Christine Harnish, Nancy Hartzell, Patricia Hartzell, Youle Harvey.

Karen Hassinger, John Haynes, Elinor Hays, Martha Hefflefinger, Douglas Heineman.

Jeffrey Heisy, Bruce Heishman, Roger Heller, Judy Hemenway, Barbara Herr.

Cynthia Herr, Dale Herr, Lizbeth Hertzler, Barbara Hewitt, Joan Hockenberry.

Earl Hodge, Wanda Hodges, William Hoffman, Theodore Hogan, Elizabeth Holder.

Margaret Holmes, Nancy Hoy, Gary Hoyaux, Robert Huggins, Robert Ilgenfritz.

Fred Jacobs, John Jacobs, Ruth Jarrett, Lawrence Jeffers, Mary Lou Johnson.

William Johnson, Alan Jones, Dennis Jordan, Emmett Kaltenbaugh, Donald Keck.

History Term Papers Were A Part Of The "Coarse" Punishment

As the term paper deadline nears, George Thomas works diligently in the library.

Bonnie Keckler, Robert Keim, Nancy Keller, Cynthia Kelley, William Kelly.

Artra Kerns, Linda Kilgore, Frank Kline, Linda Kling, Deanie Kokolis.

Audrey Kuhn, Jan Kuhn, Joan Kuhn, Jan Kutz, Mary Laughman.

Kass Leach, Alex Leary, Pauline Lewis, Stephen Light, Kenneth Lightfoot.

William Lins, Dyan Long, Geraldine Loose, Donald Lynch, Joseph Mahoney.

John Malone, Sandra Manola, Terry March, Lawrence Markle, Brenda Martin.

Judith Martin, Linda Martin, Richard Martin, Frank Mattey, Patricia Maurer.

Helen McAdoo, Bonnie McCoy, Jay McCoy, Linda McDermond, Milton McDonnell.

Sophs Were Third In Magazine Drive

Robert McKeehan, Robert McLaughlin, Terry McLaughlin, Sherrill McLeod, Sheridan McNaughton.

Valerie Mechan, Dennis Melisauskas, Bonnie Mentzer, David Miller, Geoffrey Miller.

Linda Miller, Richard Miller, William Miller, Richard Mohler, Melinda Mohlere.

Dosha Mook, Jeannie Moose, JoAnn Morgan, Thomas Morgan, Judy Morrison.

Richard Morrison, William Morrow, Ward Mundy, Charlotte Myers William Myers.

Ronald Myrick, Marjorie Nace. Carole Natcher, Judy Neff, Michael Neiswender.

James Nelson, Trudy Newcomer, John Nickolson, David O'Brien, Tom O'Hanlan.

Lucy Olson, Marlene O'Neil, Jamie Osgard, Bonnie Otstot, Sandra Otto.

Lotta Oyler, Albert Owens, Kenneth Palmer, James Patterson, Terry Persons.

Sharon Pettey, Rita Phillips, Joyce Piper, Bonnie Pitzer, Potricia Plummer.

Mary Potts, Shirley Prosser, Robert Pugh, Adriene Radcliff, Robert Ralls.

Gary Ream, Judy Reep, Ivan Rettberg, Ronald Richcreek, Fran Rickrode.

Library Instruction Given Newcomers

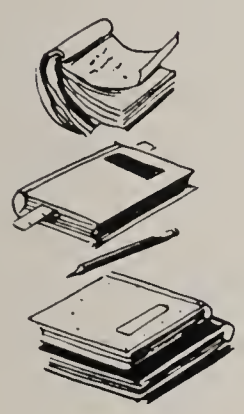

After receiving instruction from the librarian, sophomores inspect the library.

Gerald Richwine, Cynthia Roebuck, Jerry Rumer, Richard Rupp, Donald Russell.

Garry Saphore, Louis Saullo, Margrit Schall, Earl Schorpp, Cynthia Schwenk.

Lana Sell, Ann Servis, Dennis Shank, Beth Sheaffer, Catherine Sheaffer.

Karen Sheaffer, Paul Sheaffer, Linda Shenck, Barbara Sherman, Darlene Sherman.

Robert Shirley, Barbara Shughart, Janice Shughart, James Shughart, Judy Shultz.

Robert Sia, Ronald Simmons, Darlene Sipe, Robert Smiley, Barbara Smith.

Mary Smith, Michael Smith, Robert Smith, Diana Snyder, William Souders.

Nancy Stansfield, Donna Stanton, Anne Steinberger, Trudy Stoll, Phillip Stoltenburg.

Carol Stoner, Donald Strawser, Ronald Strawser, David Stringfellow, Dorothy Stringfellow.

Students Were Active, And Nervous, In Speech Class

Connie Chronister stands fearfully before her speech class.

Patricia Stringfellow, Yvonne Stringfellow, Gary Stubbs, Paul Stull, David Stum.

Edward Stum, Cheryl Surber, Clyde Sutton, Jacqueline Taylor, Jonathan Terry.

Cathy Teter, William Thomas, George Thompson, William Todd, Bernice Tomcheck.

Patricia Trayer, James Trego, Glenda Tritt, Jean Turner, Ann VanAsdalan.

Bruce Van Zandt, Margret Wagner, Mary Wagner, Richard Wallach, Isaiah Washington.

Kenneth Washington, Edward Watkins, Franklin Wechsler, Sally Weidenmeyer, Patricia Weigle, John Weller.

William Wert, Jo Ann Wertz, Linda West, Merrily Wetzel, Gary Wickard, James Widdecke.

Leon Wiley, Mildred Williams, Joy Wilson, Ronald Wilson, Robert Wimer, Thomas Wise.

Dale Weiser, Rose Witmer, Priscilla Witt, Linda Wolfe, Sadie Woods, Gilbert Wymond.

Jack Zeigler.

Star Hall, new to our school, pauses in the library to inspect new books.

Underclassmen Look Forward To Being Upperclassmen

Taught By Mr. Saylor

Occupational education is a new course added to the curriculum at Carlisle this year to meet the needs of individual students in seeking future employment.

Front Row: Larry Carey, Mary Failor, Patricia Raudabaugh, Barbara Martin, Nickolas Balafoutas. **Second Row:** Edwin Rankin, Dennis Hoover, James Ford, Barry Swarner, Robert Rupp. **Back Row:** Gerald Bream, Donald Shipp, John Thompson, Roger Jackson, David Price. **Absent:** Janet Baltimore, Lester Rupp, Larry Swartz.

MR. KIRSCH'S HOMEROOM

Front Row: D. Dinges, W. Zook, A. Rotz, L. Stough, C. Morrison, D. Kurtz, C. Zell, P. Wolfe, N. Wiley, D. Rotz, N. Logan, L. Dorhower. **Second Row:** M. Motthews, S. Hurly, Secretory; L. Pannell, Vice-President; S. Alexonder, Treosurer; D. Peters, President; G. Burkepile, Choploin; B; Bittinger, D. Burkholder, G. Corver. **Back Row:** F. Rice, R. Romito, J. Eppley, D. Moyer, J. Kelley, H. Coyle, J. Norton, D. Keinkle.

Building, four sections of the ninth grade commercial students

MR. HECKLER'S HOMEROOM

Front Row: S. Hollimon, President; P. MocDonold, K. Bollinger, J. Widdecke, N. Swartz, J. Sipe, L. Fleming, J. Dunlop, Secretory; J. Forner, B. Monismith, C. Chombers. **Second Row:** K. Dovis, L. O'Donold, C. Peterson, I. Shonobrook, B. Bordell, C. Hockley, F. Loney, R. Bender, J. Holder. **Back Row:** J. Adoms, J. Yemzow, B. Potrick, W. Spell, D. Stone, I. Corter, J. Hughes, J. Miller, R. Thompson, H. Foster, G. Reese.

Because of the overcrowded conditions at the Lamberton Building four sections of the ninth grade commercial students held classes in the Sr. High School and became an accepted part of the Sr. High student body. These students were not excluded from the ninth grade activities held in the Junior High School, but attended the ninth grade dances and also participated in their sport events.

MR. BROWN'S HOMEROOM

Front Row: C. Monismith, D. Morris, B. Sims, N. Shirk, Secretary; S. Rice, C. Byers, S. Hadge, Social Choirmon; S. Wisotzkey, D. Ellermon, D. Vaughn, President. **Second Row:** D. Beam, L. Sheoffer, L. Burd, D. Engle, J. Fensterbush, L. Rice, L. Stine, S. Varner. Back Row: K. Cleaver, C. Shirk, J. Bolen. **Absent:** C. Turner, W. Mallay, M. Silvis.

MR. ROOK'S HOMEROOM

Front Row: J. Miller, P. Richcreek, V. Rockey, M. Hefelfinger, L. Losch, D. Griffie, M. Hair, L. Lehmon, P. Wert, J. Mayberry, Vice-President. **Second Row:** J. Polmer, P. Ludt, Sociol Chairmon; M. Stull, B. Loy, D. Goodyeor, H. Morrow, S. Connelly, C. Fulton, President; F. Ocker, C. Smith. **Back Row:** A. Hall, B. Heflefinger, H. Gossage, B. Ashwell, D. Mixell, W. Boyko, R. Boltimore.

Class Leaders

Eleventh grade officers, Koren Blevins, Steve Heckman, Lindo Albright, and Carel Sheffer, meet to discuss plans for the Junior-Senior Prom.

Margaret Wagner, Sue Barrett, Gory Wickord, ond Bruce Heishman, this year's sophomore officers, plan an assembly program.

Becouse the ninth grade officers are at the Lamberton Building, homeroom presidents Connie Fulton, Sandra Holliman, Darlene Vaughn, and Donette Peters leod the freshmen at CHS.

ON STAGE

Students Further Knowledge

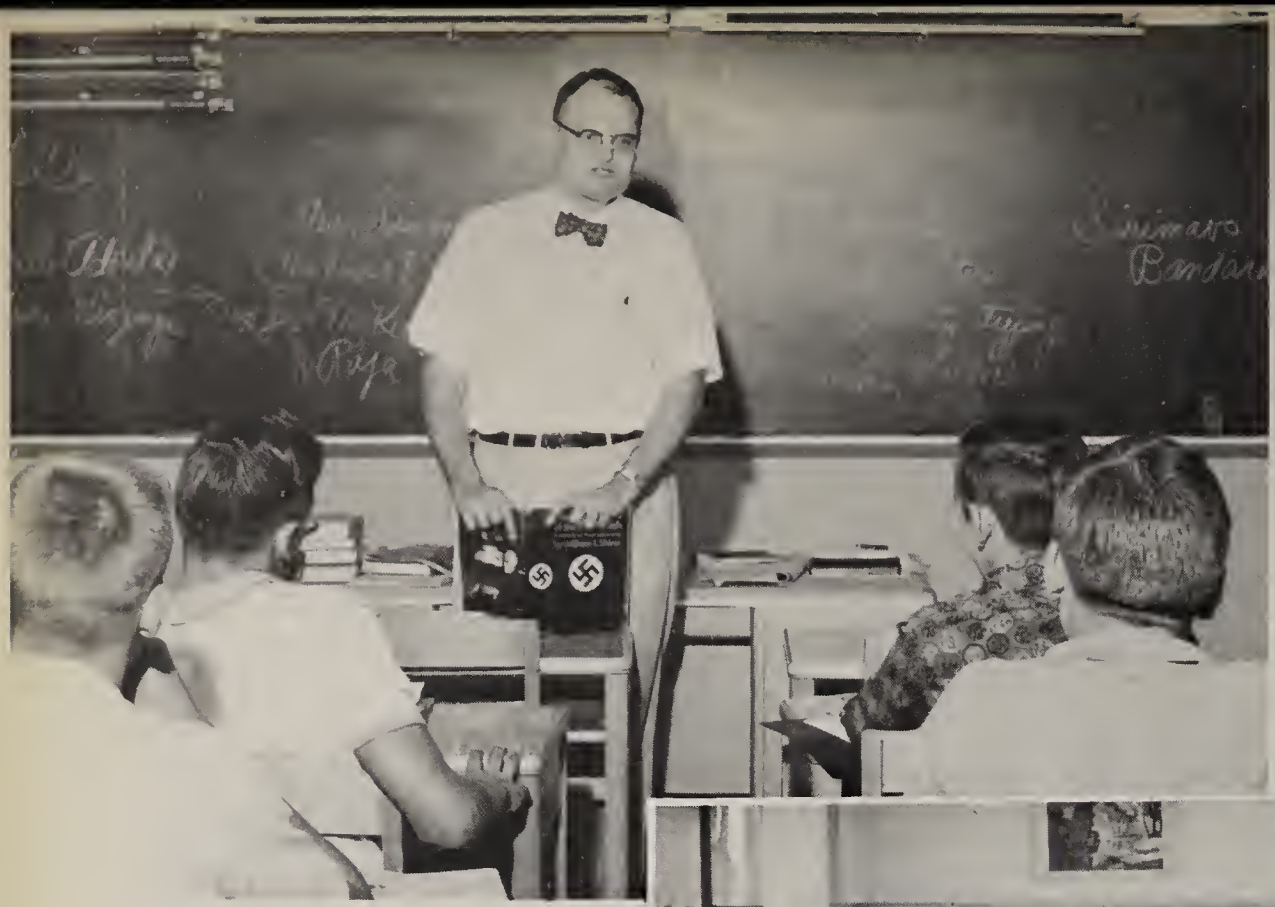

Mr. Warren Coolidge, current history and government teacher, uses "The Rise and Fall of the Third Reich" to explain the procedure for book reviews dealing with the political affairs of different countries.

Through Books

Following the new plans for acquainting all sophomores with the library and its use, Miss Mary McAdoo, head librarian, teaches one of Mrs. Helen Ward's English classes how to prepare notes for a report.

"Make an interesting and descriptive book jacket," instructs Miss Margaret Gardner as she tells her eleventh grade college preparatory class about their first non-fiction book report.

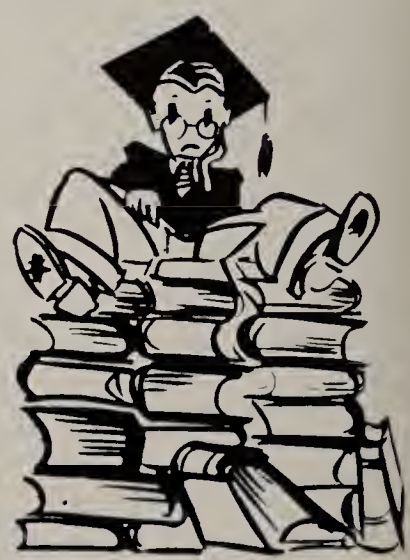

Using the clamp and bit, students of Mr. Stang's building trade shop complete the new trophy case now located at the center cafeteria entrance.

Mr. Stevens instructs his electricity shop class how to check an F.M. receiver.

Shops Provide Training

For Future

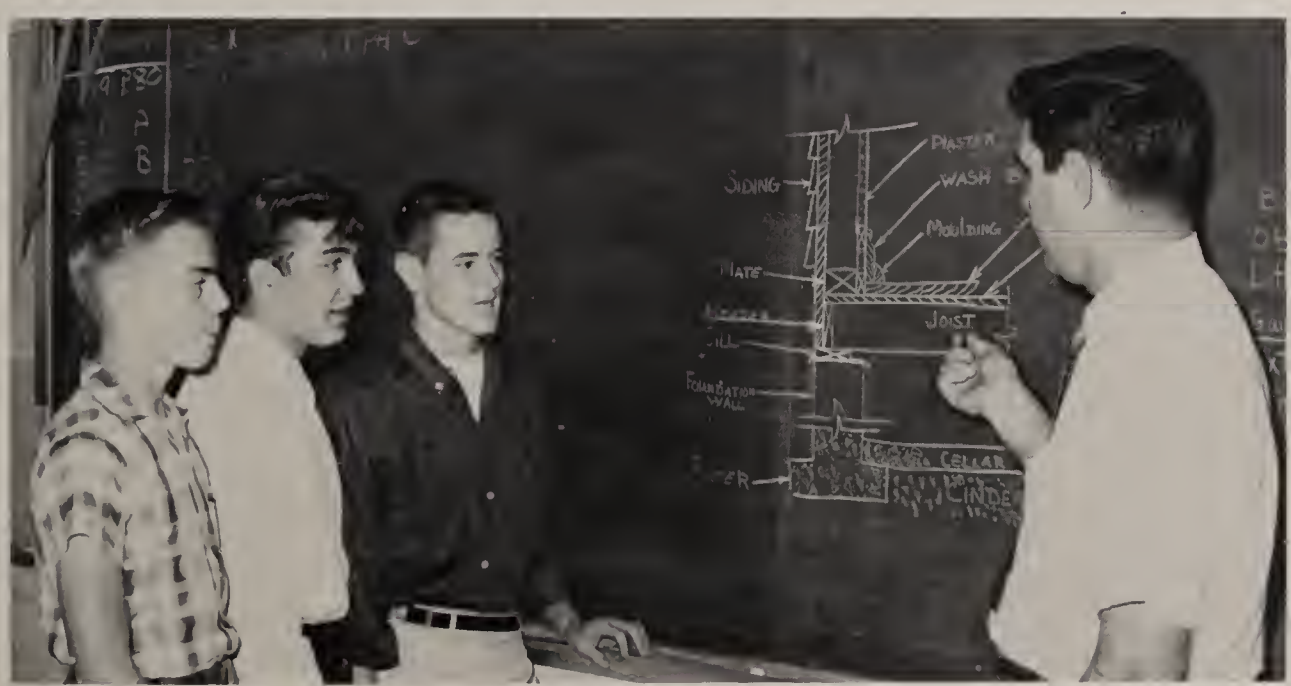

In Mr. Spaseff's mechanical drawing class, architectural details are drawn and studied.

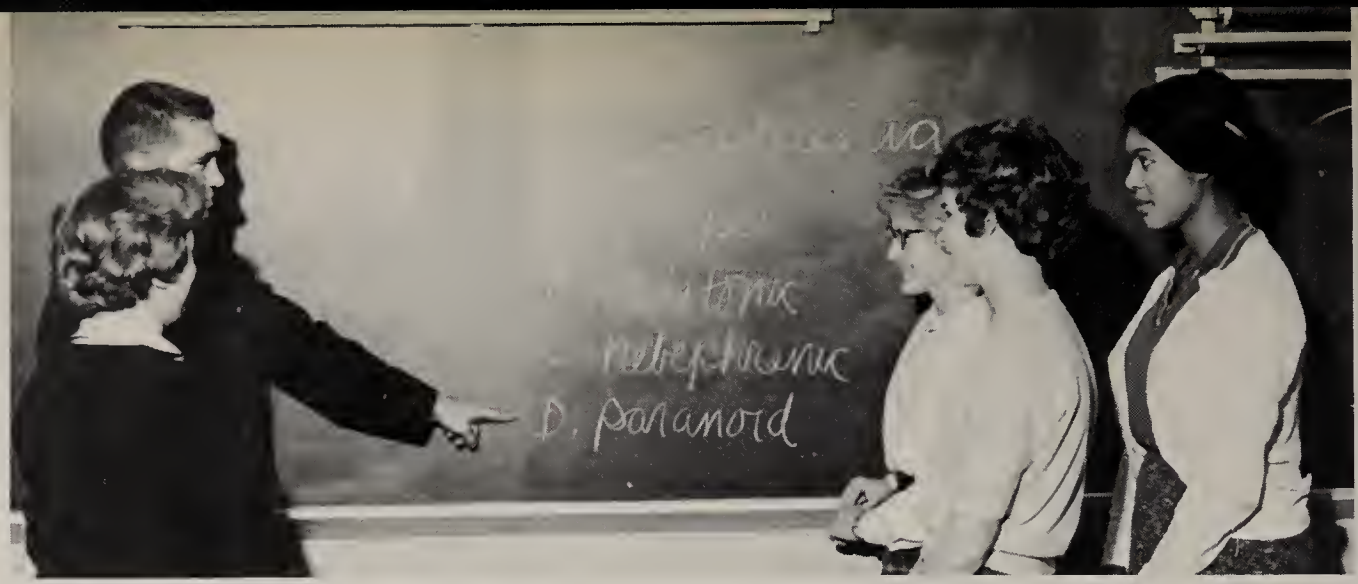

Mr. Bord Rupp, psychology teacher, exploins the different sub-groups under Schizophrenio.

By means of charts, Mr. John McDermott introduces his Biology I students to the mony different microscopic onimols.

Students Grow Emotionally

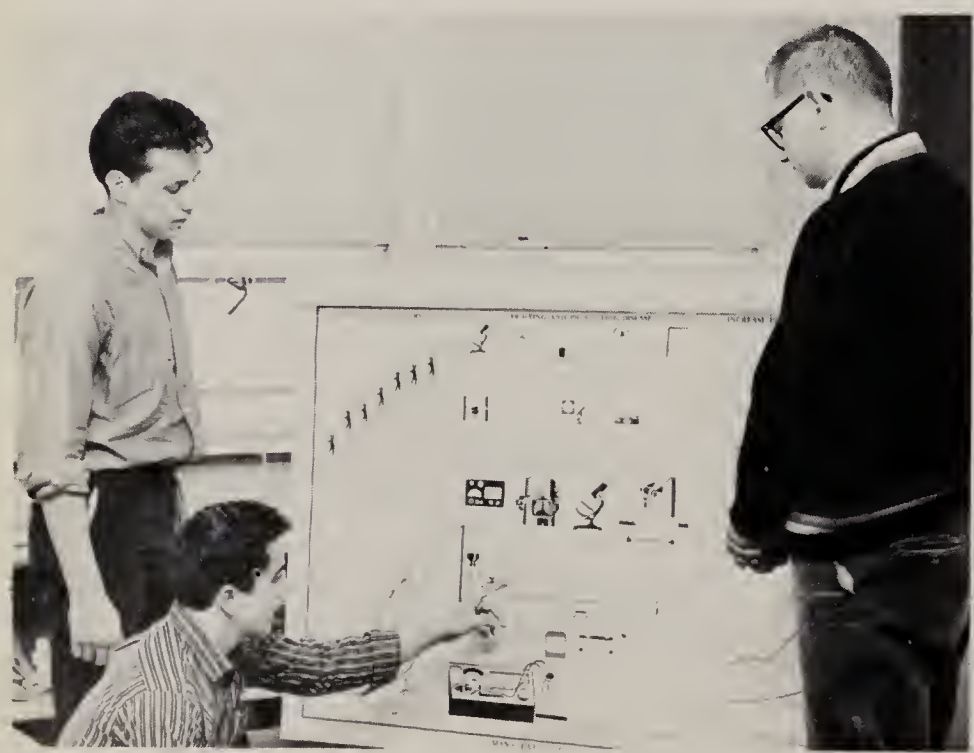

Girls in the gymnostics class improve their bosketboll skills.

And Physically

In vocotionol health closses, students study the vorious woys of preventing diseases.

As art students prepare ink drawings for scratch board work, Mr. George Waricher, art teacher, gives constructive criticism.

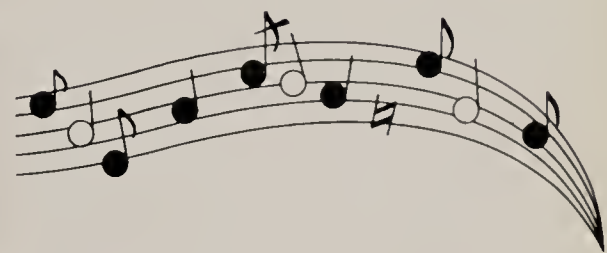

Under the direction of Mrs. Joan Boytim, pupils of the ninth grade music appreciation class learn many different songs.

The Arts Are Highly Enjoyed

Plastic is one of the many mediums that the students in Mr. Harold Lesher's Industrial Arts classes learn to use.

Preparing bulletin boards is one of the many projects of consumer education classes.

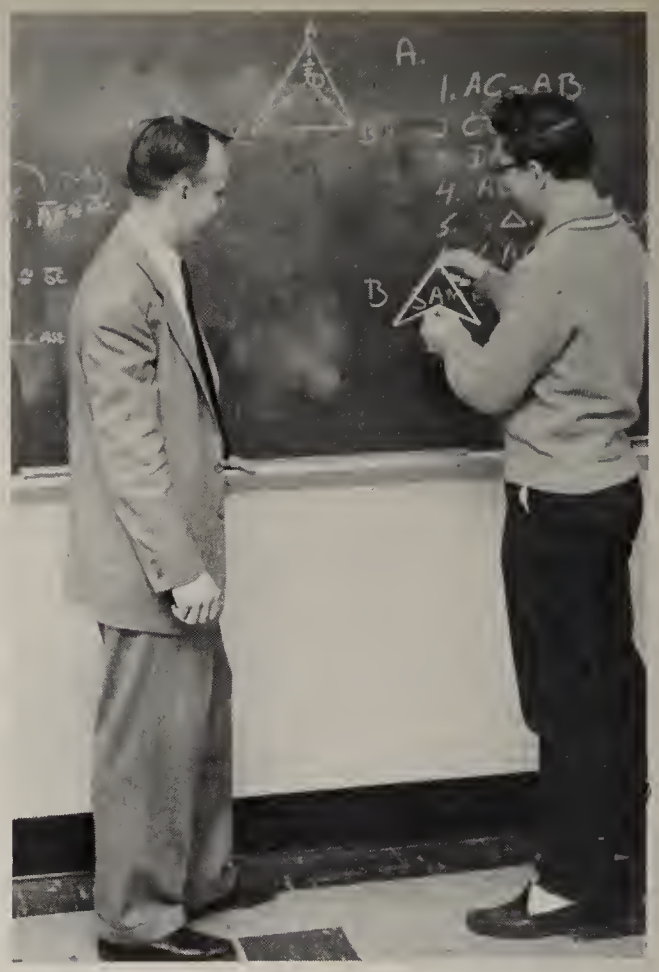

With the help of visual aids, theorem proving becomes easier for students in Mr. Hamman's geometry classes.

Not All Lessons Come From Books

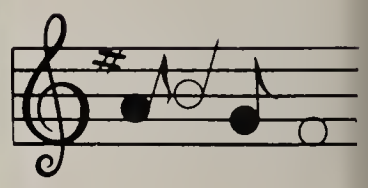

Mr. Roger Goodman, student teacher, who traveled in the South and recorded the original folk atmosphere, presents folk literature of the South for Mrs. Broujos' senior general English class.

As members of the S.P.S. Seminar and Mr. Coolidge give careful attention, a report is given on the work of the United Nations.

In Mr. Bowen's bookkeeping closs students practice keeping occurate records.

Helping alter one onother's clothes in Mrs. Smith's clothing class will aid mony girls in the future.

Learning Today Will Help Tomorrow

By use of mochines, affice practice pupils receive training for their chosen accupotion.

Orol Lotin tronslatians, supervised by Miss Nolen, give students better understonding of English words.

Before the curtains part, much activity goes on in preparing for the big moment. Then the show begins, and the stage action holds the attention of the audience.

At C.H.S. activities are varied, too, as the mural depicts. Though dramatics, music, marching, and cheerleading are very much in the public view, publications work behind the scenes. Here Jim Miller, president of student government, moves his figures into the spotlight.

SUPPORTING ROLES

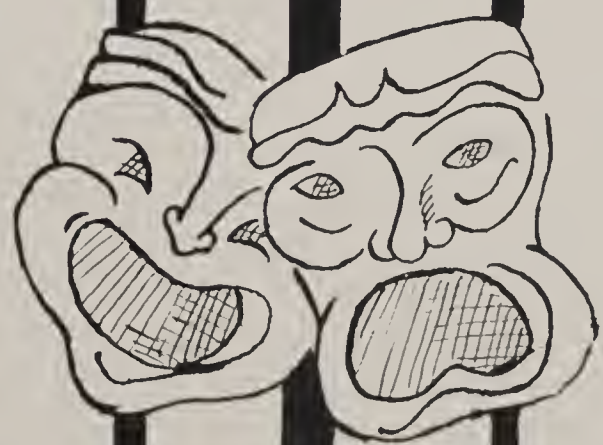

Student Senate

Front Row: N. Dyarman, N. Hartzell, D. Ehly, J. Miller (president), B. Dutrey, P. Hartzell, N. Krawciw. **Back Row:** G. Yoder, J. Sandmann, Mr. Coolidge (advisor), R. Bender, S. Hockley.

After organizing a most successful magazine drive which netted $1,200, the Student Council sponsored a Homecoming Dance on November 11. Among other successful activities were a Valentine Dance, several Dress-up Days, and a news publication called "The Senator," through which students were informed about activities of the student government. Advised by Mr. Warren Coolidge, the student senate, to which three persons for each grade are elected each year, and the student council (made up of homeroom presidents) served as the legislative bodies of C.H.S.

Council Has A Successful Year

Front Row: D. Ehly, N. Krawciw, B. Dutrey, M. Wechsler. **Second Row:** P. Hartzell, N. Hartzell, K. Gross, D. Stanton, S. Holliman, H. McAdoo, S. McLeod, N. Dyarman. **Third Row:** D. Plasterer, S. Franciscus, S. Swigert, K. Kingsborough, R. Bender, C. Miller, N. Brehm, S. Dunn, J. Kutz, E. Adams, D. Brundage, B. Martin, D. Stringfellow. **Fourth Row:** J. Miller, B. Heishman, G. Painter, T. Morgan, J. Hemenway, J. Sandman. **Back Row:** J. Buckley, D. Zeigler, R. Keim, B. DeBolt, S. Hockley, J. McAdoo, Mr. Coolidge (advisor).

Student Congress

Seated: Julie Hughes, Queen Connie, and Betty Buckley. **Standing:** Lucy Stall (runner-up), Jean Marris, Lanea Baker, and Linda Nicholson.

Our queen — Cannie Worley

C.H.S. Homecoming November 11, 1961

Richard Bender, dance chairman, presents Cannie a bauquet af red roses as Jim Miller, student council president, crowns her. Members of the queen's caurt — Lucy Stall (runner-up), Betty Buckley, Julie Hughes, Jean Marris, Lanea Baker, and Linda Nicholsan look on.

Carol Kramer, leader of the alto section, Charles Todd, tenor section, Mary McDonnell, first soprano section, Robert Hoover, bass section and also president, Connie Worley, second soprano section and secretary, and Jeff Sandman, vice-president, peer at some choir music.

C.H.S. Choir

Activities of the choir included singing at many concerts and shows. In September there was the Area Sunday School Convention. Several members participated in the County Chorus, to which our school was host, in November. December was a busy season, for the choir sang at the junior high school, Kiwanis Club, and in a Christmas Concert. April engagements included the Spring Concert and Rotary Club. The choir was represented in District Chorus in March and Regional Chorus in May. In addition choir members sang in devotional programs at school.

Mrs. Boytim, director of the choir, accompanies small singing groups.

Boys Ensemble

J. Klauber, J. Miller, K. Shay, R. Hoover, M. Burkhart, N. Monismith, J. Anderson, G. Painter.

Front Row: R. Burt, D. Lehman, A. Coon, V. McBeth, M. Ruhl, C. Herbert, M. Sollenberger, L. Townsend, B. Verow, B. Bear, J. Wilke, S. Zarr, C. Whitcomb, C. Talley, M. Rahilly, L. Lundberg, D. Rowe. **Second Row:** A. Failar, G. Ward, L. Sillers, C. Ream, M. Hilton, B. Smith, M. Snyder, C. Pifer, D. Witmer, J. Purnell, K. Blevins, N. Byers, C. Warley, M. Eckert, L. Albright, R. Stringfellow, D. Ehly. **Third Row:** J. Hunter, L. Palmer, R. Kime, S. Hockley, M. Giancoli, R. Weer, P. Snyder, R. Nye, M. Trimmer, E. Melisauskas, D. Baamershine, P. Maurino, N. Manismith, T. Berg, J. Anderson, K. Murtaff, R. Myers, J. Meals. **Back Row:** A. Lewis, M. McDonald, J. Klauber, J. Haggler, R. Haover, J. Hemenway, T. Lane, K. Shay, J. Miller, J. Miller, M. Burkhart, J. Sandmann, M. Wilson, G. Painter, B. Owens, C. Todd, C. Kramer, R. Leatherman.

Groups Sing On Many Occasions

Girls Ensemble

J. Hunter, A. Lewis, A. Coon, M. Sollenberger, J. Purnell, D. Witmer, L. Lundberg, C. Kramer, R. Leatherman, J. Wilke, F. Murtoff.

Music

Marching Band

This year the band, under the direction of Mr. Hans Uberseder (above, left), entertained at Football games and marched in many local parades. They also took part in Band Day at Penn State, and presented their annual Spring Concert.

Color guards Jane Lower, Judy Green, Vicki Martin, and Cheryl Pifer carry the flags of our country and our school.

Carlisle High's banner carriers for this year were Janet McShea and Dasha Mook.

Front Row: M. Ryesky, L. Kling, J. Margan, L. Sillers, D. Knaub, M. Smith, P. Hartzell, R. Evans-Smith, B. Hoch, P. Sheaffer, E. Nell. **Second Row:** G. Saphore, M. Fleming, R. Yoder, J. Anderson, A. DeHart, J. Bear, B. Shuman, C. Fisher, S. Myers, D. Stoutner, N. Stansfield, L. Sell, N. Hay. **Third Row:** D. Rankin, R. Jumper, D. Weiser, M. Neiswender, J. Weller, J. Gilmore, C. Sutton, R. Richcreek, J. Terry, L. Helman, E. Blaser, R. Burgett, E. Shorpp. **Fourth Row:** R. Adams, D. McAdao, J. Whitters, T. Kline, D. Ballinger, J. Bockey, F. Wechsler, C. Sheaffer. **Back Row:** J. Hemenway, G. Gobantes, D. Reep, J. Kelly, W. Ream, J. Lorow, E. Turner.

Makers

Mr. Clyde Barr, directar af the dance band, chooses music for the band's next perfarmance.

Newest additian to the music department at CHS this year is the dance band, which, under the direction af Mr. Clyde Barr, made its debut at the Hamecoming Dance and played at ather schaal dances.

Dance Band

Front Row: G. Saphare, R. Yoder, M. Fleming. P. Sheaffer. **Second Row:** N. Neiswender, J. Gilmare, D. Rankin. **Back Row:** S. Myers, R. Richwine, R. Adams, D. Ballinger, T. Kline.

Reporters for the **Periscope** Staff, Nikki Krawciw, Becky Evans, and Nancy Gregor, work enthusiastically on exchange notebooks.

Sue Thompson, editor; Valerie Simmons, assistant editor; Elizabeth Farrell, feature editor; and Craig Harbison, sports editor, plan make-up for the **Periscope.**

Busy Periscope Staff Presents All The News

As Dorothy Hartman, business manager, types an advertisement, Miss Schuettler, advisor, gives advice to Ann Shoemaker, **Sentinel** reporter.

Concise reporting by the Periscope Staff provided the Carlisle Senior High student body with the latest school news. Under the direction of Miss Dilys Schuettler, the staff gathered news tips, planned and proofread pages, wrote feature, news, and sports articles, sold advertisements, and distributed the papers at the end of each month.

While Jim Miller, exchange editor, and Bob Moyer, circulation manager, confer, Vicki Stoner, typist, cuts exchanges, and Rick Keim, copy editor, reads a galley.

To insure good pictures, Bob Todd, staff photographer, checks the batteries of his camera's flash attachment.

Sitting: Linda Kiddoo, photography editor, Diane Hurley, faculty editor, Lucy Stoll, art editor, David Alsbaugh, layout editor. **Standing:** Mark Goodling, staff member, Martha Snyder, senior editor, Nancy Enck, editor-in-chief.

While attending a yearbook conference in Lebanon Catholic High School, Cathy Darr, Nancy Enck, and Bob Todd visit the school canteen.

The Oracle Staff

"Bleed that picture," "Crop this girl's arm," "Watch the gutter." These are all familiar editing expressions heard from Miss Isabelle Hoover, advisor of the **Oracle** Staff.

During the year the staff gathered advertisements, sold notebooks, postcards, and other items, planned all pages for the **Oracle,** scheduled all photographs, wrote copy, and helped to distribute the books at the end of the school term.

Examining yearbook covers at the conference pleases Cheryl Kerr, literary editor.

Working on layouts for an **Oracle** page interests Pat Beecher, Nancy Brehm, and Cheryl Kerr, while Stuart Einstein, Miss Hoover, advisor, and Jim Kistler, sports editor, offer suggestions.

Judy Green, assistant business manager, Yvonne Blumberg, typist, and Cathy Darr, business manager, work diligently for their deadline.

E. Stum, W. Sauders, R. Simmons, R. Ralls, D. Heineman, E. Watkins, F. Campbell, R. Fogle, G. Gobantes, Y. Harvey, G. Gilliam, D. Brehm, F. Stringfellow. Mrs. Joan Boytim at piano.

Glee Clubs Sing For Students

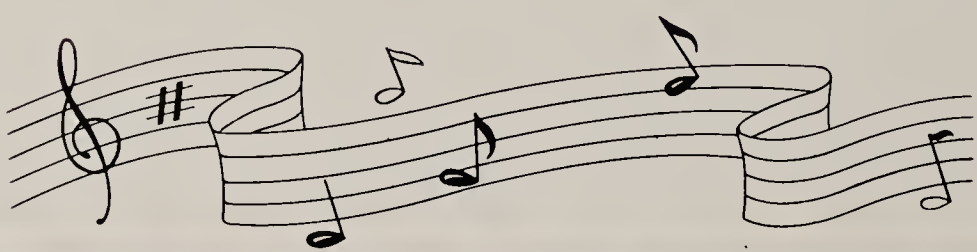

Organized two years ago, the Boys' and Girls' Glee Clubs performed before the student body in the Thanksgiving Assembly and the Christmas Concert.

Front Row: E. Halder, M. Baer, S. Alsbaugh, M. Swartz, J. Tomcheck, M. Duncan, D. Sipe, V. Adams, E. Carman, L. Fry, P. Bitner, P. Hartzell, R. Barrick, Mrs. J. Boytim. **Second Row:** C. Bayer, B. Kruger, L. West, M. Nace, A. Van-Asdalan, A. Walker, C. Cawan, D. Sherman, L. Martin, C. Herr, J. Wilsan, D. Stringfellaw, S. Alspaugh, M. Heffelfinger, **Third Row:** P. Weigle, J. Wertz, A. Eberman, C. Raebuck, M. Cann, N. Keller, J. Moyle, L. Oyler, C. Dickinson, J. Bausom, B. Otstot, B. Pitzer, J. Kuhn. **Back Row:** B. Smith, P. Trayer, R. Baer, J. Diller, E. Hays, G. Tritt, C. Rhoads, P. DeBolt, C. Schwenk, J. Hemenway, D. Calaman.

Front Row: N. Gregor, B. Dutrey, D. Ehly, M. Neusbaum, V. Simmons, D. Plasterer, C. Stremmel. **Second Row:** B. Koontz, N. Jones, E. Farrell, B. Bear, C. Darr, R. Evans, M. Ryesky, M. Waight, S. Hollenbaugh, S. Jumper. **Third Row:** M. Malone, S. Shopp, M. McDannell, G. Ward, S. Zarr, M. Humma, N. Bolze, C. Warley, J. Hughes, B. Steinmetz, K. Karnet. **Fourth Row:** D. Albright, G. Konhaus, R. Leatherman, J. Nicholson, B. Myers, E. Rice, J. Bolan, N. Mallios, D. Shall, J. Ruwett, R. Murtoff.

Honor Society

1961

Those students who after the first five report periods have a 4.3 average in major subjects, a 3.5 or better in physical education, and a majority of S's in minor subjects, are recognized at a special student assembly in May, at which time their names are read and they are awarded certificates of membership in the Carlisle Scholastic Honor Society. The Student Council honors three-year members at an annual dinner.

Each six weeks' period the names of the students having all fours or fives on their report cards are published in the **Periscope** and **Sentinel** and placed on the Honor Roll Board, just off the main corridor, near the library. These pupils also receive the privilege of using the Student Lounge during their free periods.

As Pat Beecher and Valerie Simmons alphabetize the name cards, Stuart Einstein struggles to place the names on the Hanor Roll Board.

Carel Sheffer, Beth Sheaffer, Dyan Long, Barbara Herr, Jean Morris (head majorette), Nanci Stone, Donna Kingsborough, and Judy Wilke.

Alternates Nancy Foust, Sharon Ebener, and Carol Bushey.

Twirlers Perform At Halftimes And Rallies

Marching down the street or on the football field at halftime, the colorful majorettes of C.H.S., headed by Jean Morris, presented many clever formations. Occasionally the bandfront participated in pep rallies. Much of their success was attributed to after school practicing each day.

Head Majorette
Jean Morris

Food, coats, and the latest scoop are passed around as the bandfront relaxes.

Sue Barrett, Judy Shultz, Daree Rowe, Rita Braught, Dorothy Hartman, Connie Worley (captain). Absent: Linda Albright.

Pep Provided By Cheerleaders

"Sound off, Carisle," encouraged the seven vivacious cheerleaders, headed by Connie Worley, at all football and basketball games. The girls who led fans in cheers for our teams also staged several pep rallies to boost the spirit of the team and the enthusiasm of the student body. Under the direction of Miss Carol Swaltek, the nine girls (including alternates) trained for many long hours.

Captain Connie Worley

"We'll be out to watch you make a touchdown, boys," cheer Judy Shultz, Daree Rowe, Rita Braught, Connie Worley, Dorothy Hartman, Linda Albright, and Sue Barrett at the Chambersburg game.

Fans agree as the cheerleaders chant "Give 'em the ax."

Alternates Norma Bolze and Betty Buckley.

Mr. Carter smiles as Miss Burgess assigns parts in the play to, **seated:** Mill Sanders, Janet Young, Elsie Hunter, Buck O'Hara, Jacko Guthrie, Nancy Leveridge. **Standing:** Sylvia Moore, Joan White, Andy Fullbright, and Lorry Fuller.

Carol Bushey applies make-up to Bill Costopoulos before the curtain goes up.

The senior class of '62 presented "Curtain Going Up" in the CHS auditorium on November 25, 1961. The play, a comedy in three acts by Gregory Johnston, is about a senior class presenting its play. When the play books are stolen, much excitement follows.

From the production the senior class netted $290.10 toward the class ride and banquet.

"It's all your fault that my daughter has stolen the play books," says Mr. Leveridge to Miss Burgess. Tony Peterson, Kyle Roberts, Miss Rivers, Miss Moran, and Mr. Carter look on in amazement and awe.

Senior Class Presents "Curtain Going Up"

Miss Mary McAdoo, Director, explains final procedures to Rita Braught, Extra Girl; Bob Shank, Student Director; Julie Hughes, Prompter; Brenda Steinmetz, Prompter; Raymond Miller, Stage Manager; and Julie Decker, Extra Girl.

CAST

Miss Irene Burgess — Vicki Martin
Lorry Fuller — Elizabeth Farrell
Nancy Leveridge — Linda Nicholson
Miss Carolyn Moran — Sue Bringman
Miss Henrietta Rivers — Stephanie Prugh
Elsie Hunter — Norma Bolze
Sylvia Moore — Ann Shoemaker
Janet Young — Mary Rahilly
Joan White — Doris Gibb
Kyle Roberts — Valerie Simmons
Mr. Norman Carter — Jeff Sandmann
Andy Fullbright — Craig Harbison
Jacko Guthrie — Helm Lipa
Milt Sanders — Charles R. Todd
Buck O'Hara — Jonathan Miller
Tony Peterson — Bill Costopoulos
Mr. Richard Leveridge — George Yoder

Student directors, B. Dutrey and S. Zarr, give instructions to members of the play cast. FRONT ROW: D. McAdoo, R. Evans, M. Clepper,, L. Sillers. SECOND ROW: J. Spangler, N. Gregor, M. MacDonald, M. Humma, R. Murtoff, G. Konhaus, S. Ord, L. Lundberg. BACK ROW: P. Maurino, L. Mell, R. Smith, R. Steinberg, D. Roth, R. Weimer, J. Klauber, S. Archenhold. ABSENT: B. Smith, J. Haggler, R. Connolly.

Junior Class Presents

"Our Town"

Daily life in a town of 1901 was the theme for the Junior Class Play, "Our Town," presented in the C.H.S. Auditorium on February 10. This was a new type of play for our school because of the use of the bare stage with the merest suggestion of properties. Enjoyable especially because of the realism in the lines, this warm-hearted view of the satisfactions of simple living was directed by Mr. Warren Beckman with the help of Susan Zarr and Barbara Dutrey, student directors.

The stage manager (Robert Smith) gives George (Stanley Archenhold) and Emily (Lani Lundberg) their ice cream sodas.

As the second act ends, Emily and George are married.

Junior Senior Of

"Wonderland by Night" provides a perfect setting for conversation between dances.

Under the influence of Cupid, Carolyn Dunn ond Phil Remsberg enjoy the prom from the sidelines.

"Try thot ogain," suggests Sue Hertzler to Butch Nees.

We Could Have

During intermission the refreshment table is well potronized.

Prom 1961

Same dance to the music of Stan Fields Orchestra while others listen and chat.

Linda Albright and Dave Thompson dance away the evening.

Danced All Night

"These are moments to remember," dreams Valerie Simmons, as she and Melvin Line pause between dances.

What would a play be like without the excitement of action? Action makes the play come to life.

C.H.S. action is prominent at its many sport events. Football and hockey bring on the action in the fall, followed by basketball and wrestling. When the setting changes with the coming of spring, baseball and track appear. Kenneth R. Millen, director of athletics, supervises the activity which promotes this phase of C.H.S. spirit.

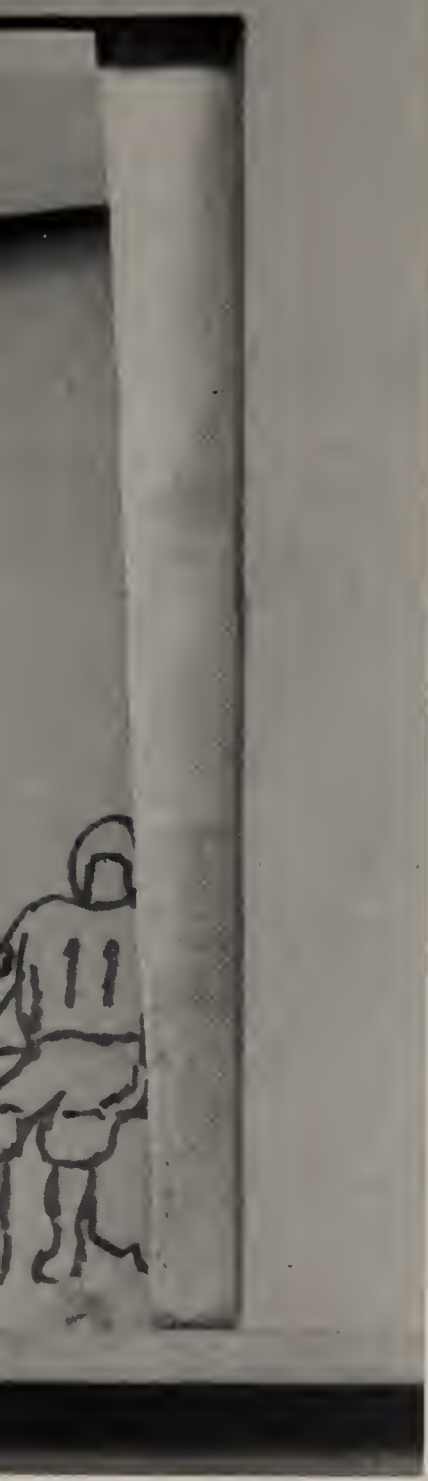

ACTION

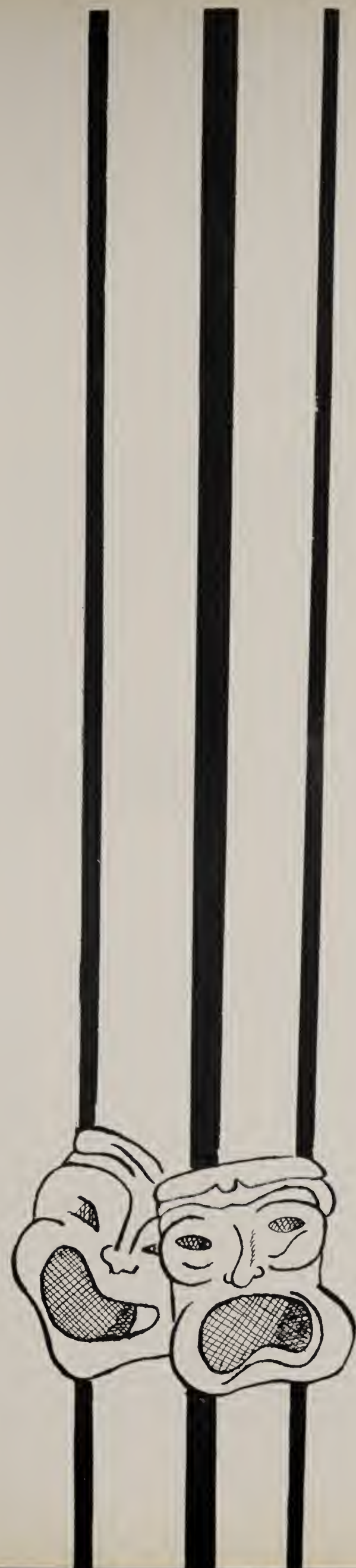

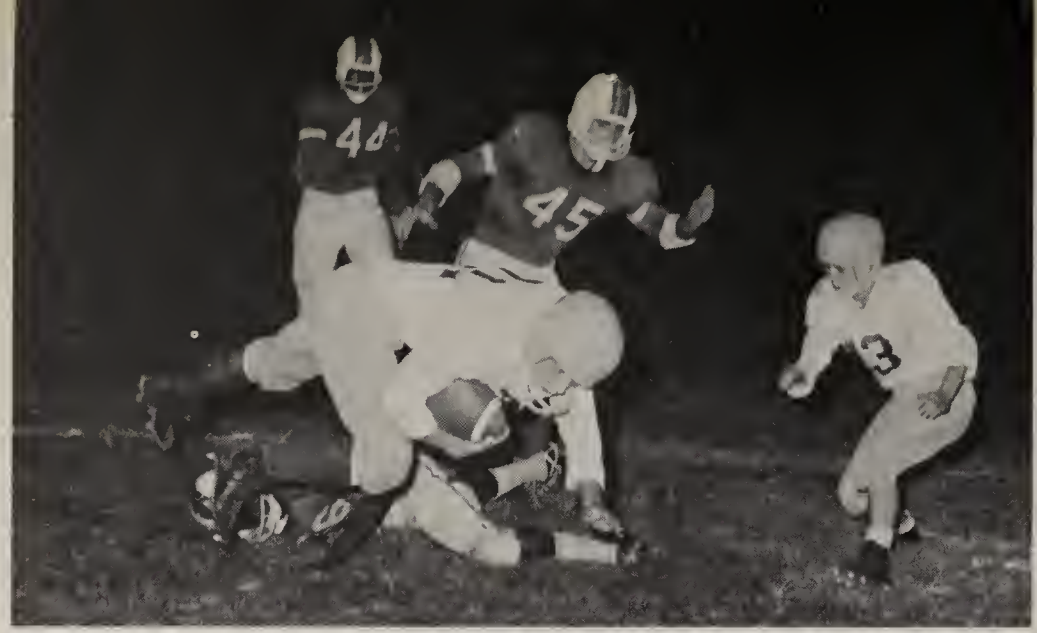

Bob Nye literally flies into the end zone against Susquehanna, after being tripped up on the two yard line.

Managers, George Duncan and Ronald Davis, prepare for a game.

Albie Owens evades Delone tacklers and rockets into the end zone.

Varsity Record

Carlisle ---------- 32 Cedar Cliff ---------- 14	Carlisle ---------- 13 Middletown ---------- 13
Carlisle ---------- 13 Hershey ---------- 0	Carlisle ---------- 30 Susquehanna ---------- 0
Carlisle ---------- 6 Central Dauphin ---------- 21	Carlisle ---------- 27 Hanover ---------- 12
Carlisle ---------- 46 Delone Catholic ---------- 0	Carlisle ---------- 46 Gettysburg ---------- 0
Carlisle ---------- 12 Chambersburg ---------- 12	Carlisle ---------- 19 Mechanicsburg ---------- 12

Sweeping around left end against Delone is Bob Ferree, who later scored.

Herd quarterback Barry DeBolt plunges two yards for a touchdown against Middletown.

1961 VARSITY FOOTBALL TEAM — **Front Row:** W. Thumma, A. Barrick, C. Fisher, R. Barrick, R. Darhower, K. Barrick, L. Franklin, G. Seibert, R. Hagerty. **Second Row:** W. Owens, T. Lane, W. Reed, D. Zeigler, D. Halpin, S. Hockley, J. Spangler, D. Blosser, C. Steele, G. Wymond, A. Owens. **Back Row:** D. Jordon, I. Washington, B. Debolt, G. Logan, J. Kistler, B. Slear. R. Hodges, G. Shank, W. Stouffer, J. Haggler, G. Hagerty, J. Stull, G. Owens, R. Ferree, R. Nye.

Bob Nye bull-dozes for a few yards before a Ram puts on the clamps.

A tricky runner, Gary Siebert, returns a kick-off to the 25.

Herd Shares Final Crown

During the 1961 football season the Carlisle team, which shared South Penn Championship honors with Chambersburg, racked up an incredible total of 1,961 yards from rushing and earned a rating of seventh in the Central Penn area, giving Carlisle another brilliant season under the fine coaching of Ken Millen, head coach, and his assistants, Stan Morgan, line coach; Gene Evans, backfield coach; Dave Heckler, assistant coach; and trainer, Bill Nickey.

Carlisle made its gridiron debut by defeating Cedar Cliff 32-14. The Herd tied the next game with Middletown and then advanced to a 13-0 win over Hershey. The Herd pulverized Susquehanna, but lost to Central Dauphin the following week. Carlisle next proceeded to win its first conference game of the season at Hanover. Delone Catholic and Gettysburg were Carlisle's next victims, Carlisle walloping them both with scores of 46-0. Carlisle with two conference wins, then looked toward Chambersburg for the final South Penn Championship.

The game featured a 60 yard drive and a score for Carlisle in the third period, but the gruesome battle ended in a 12-12 draw. Following the Conference tie with Chambersburg, Carlisle defeated Mechanicsburg 19-12 to end a thrilling and well played season with a 7 win, 1 loss, and 2 tie record.

At the opening of the game with Central Dauphin, Carlisle end, Gary Shank, pulls in a pass and sprints for more yardage before being brought down.

Herd Achieves 7-1-2 Record

"OK, boys. Start off hard, shake loose a fumble and remember, anybody's ball on the kickoff."

Hit by one opponent and entangled with another, Dick Barrick gains a few extra yards against Susquehanna.

Carlisle High's MM Boys, Ken Millen and Stan Morgan, watch from the side-lines.

Bob Ferree pounds out a short gain against the Trojans, who go down 6-0.

Mechanicsburg gang tackling attempt came too late, as the Herd rolled to its seventh win.

J.V.'s Crush Opponents; Win 6 of 7 Games

In the 1961 Junior Varsity campaign the J.V.'s, coached by George Bowen and James Bowers, tramped out a fine 6-1 record, losing only to Cedar Cliff. Earl Hodge was the high scorer for the Junior Herd as it held its seven opponents to a total of only 46 points. In winning six of their seven games, the J.V.'s also scored a total of 166 points, and earned the label of a good offensive squad as well as a defensive unit which held four of its seven opponents scoreless. These strengths gave the Junior Varsity Football Team one of its best seasons in its recent years.

J.V. RECORD

			Car.	Opp.
Sept.	14	Hershey	39	0
	21	Chambersburg	6	0
	29	Cedar Cliff	0	27
Oct.	5	Big Spring	24	0
	12	Mechanicsburg	32	0
	26	Cumberland Valley	33	6
Nov.	7	Hanover	32	13
		Totals	166	46

1961 J.V. FOOTBALL TEAM — **Front Row:** D. Kakalis, D. Shank, R. Simons, L. McLaughlin, E. Hodge, G. Thompson, E. Turner, G. Richwine (manager). **Second Row:** E. MacDonald, S. Light, P. Stull, F. Jacobs, W. Miller, E. Hoffman, F. Wechsler. **Third Row:** T. Cagswell, E. Scharpp, D. Heineman, D. Kepner, E. Stum, S. Heckman, P. Howes, K. Swanger. **Back Row:** Mr. Bowen (coach), R. Darhower, N. Monismith, D. Eppley, F. Bowermaster, Mr. Bowers (coach). **Absent:** W. Carlon, J. Eppley, K. Lightfoot, S. Pavlosek.

1961-'62 Varsity Record

		Car.	Opp.
Dec.	1—Cumberland Valley	56	36
	5—John Harris	66	55
	8—Central Dauphin	62	55
	12—York Catholic	73	52
	15—Hershey	60	30
	19—Middletown	40	29
	22—Cumberland Valley	84	33
	29—William Penn	60	59
Jan.	2—Biglerville	73	30
	5—Hanover	57	38
	9—Columbia	46	44
	12—Gettysburg	46	40
	16—Delone Catholic	70	18
	23—Chambersburg	57	51
	30—Biglerville	70	48
Feb.	2—Hanover	87	37
	6—Delone Catholic	64	51
	9—Gettysburg	66	27
	13—York Catholic	65	41
	20—Chambersburg	89	65
	23—Mechanicsburg	71	50

Team Effort Won The Top Prize

All eyes ore on the boll os the turning point of the first Trojon-Herd contest opprooches, with four minutes left.

Driving oround the Honover defense, Doug Boomershine mokes effort poy off with o field gool.

Herd Achieves Dream Record

It was a splendid season for the Carlisle squad and Coach Geve Evans, who guided his team to a perfect twenty-one game undefeated season. Showing a hustling defense and amazing accuracy in shooting, the Herd in the earlier part of the season thundered over such teams as William Penn, 60 to 59, and Columbia, 46 to 44. Meeting with Chambersburg, Carlisle risked its 13-game winning streak to a well-balanced and taller team, but the Herd in a brilliant fourth quarter exhibition in which the squad pulled together to overcome a seven-point deficit, cut down the Trojans 57 to 51 in a well-played and long-remembered fourth quarter. After beating them, Carlisle earned the title of first half champions, and lengthened its winning streak to 14 straight.

Then the Herd took in stride the late season pressures always placed on an undefeated team, and posted a repeat decision over the Valley Trojans to win the South Penn Conference Crown and end with a perfect record. Carlisle hardwood fans then looked toward the district play-offs where they would see their champions in post season action.

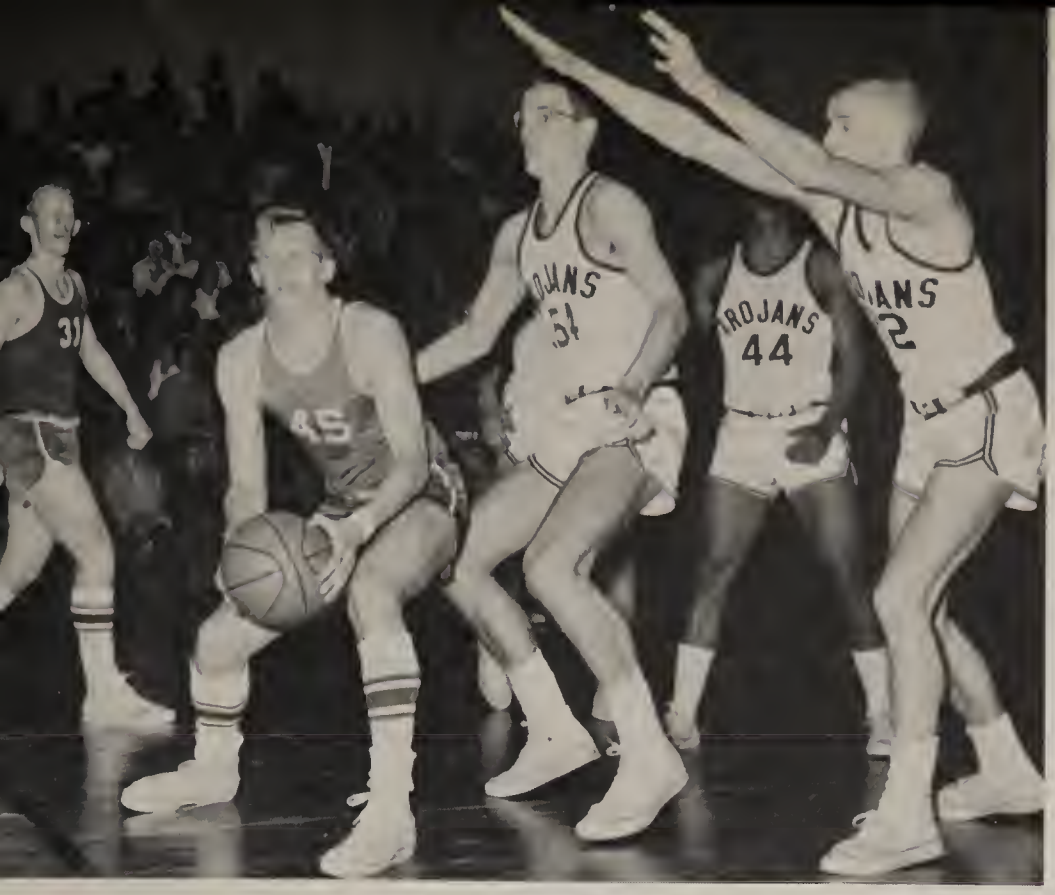

Despite out-stretched arms of Chambersburg opponents, Dave Lebo, Carlisle playmaker, scores.

C-Burg Game Won First Half Title For Carlisle

Coach Gene Evans lit the fuse for a high-scoring season.

Barry DeBolt follows up his shot with a rebound against the Trojans.

It's a free ball, as Ben Breneman and Doug Boomershine scramble, after the opening tap.

Carlisle High Crackshooters Rip 21 Defenses

In the C-burg game which earned for Carlisle the fi half championship, Doug Boomershine shows his c fensive ability.

Herd Dashes Perfect Log Into Carlisle Classic

1962 Varsity And J.V. Basketball Teams

KNEELING: B. Heishman, I. Washington, R. Keim, D. Shank. STANDING: Gene Evons (Vorsity cooch), B. Brenemon, J. Albright, J. Stull, D. Boomershine, D. Lebo, B. Owens, D. Hodges, B. DeBolt, A. Owens, G. Shonk, B. Thummo, T. Lone, David Heckler (J.V. coach). The Varsity went on to beat York for the District 3 P.I.A.A. Crown.

Bill Owens goes up to score in front of Delone's defensive man.

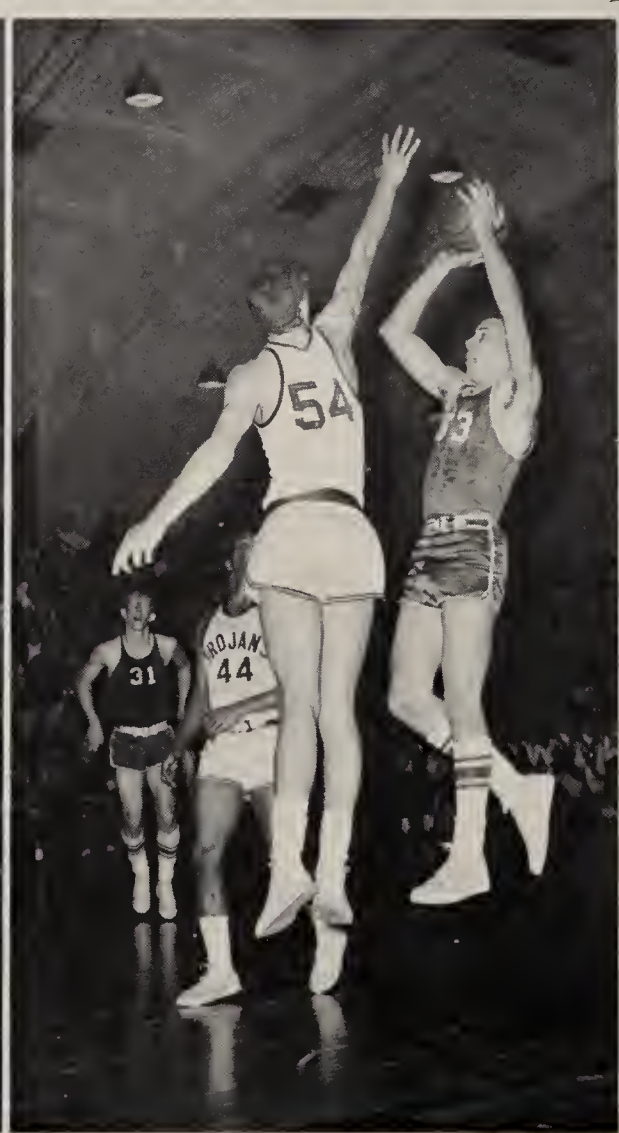

Dick Hodges scores two points with his fall-owoy jump shot.

Guorded by o host of ployers, Borry DeBolt gets off o jump shot.

John Stull scores a field goal despite close guarding by the Nighthawks.

J.V. Record

		Car.	Opp.
Dec.	1—Cumberland Valley	35	25
	5—John Harris	40	34
	8—Central Dauphin	37	33
	12—York Catholic	53	38
	15—Hershey	49	28
	19—Middletown	35	38
	22—Cumberland Valley	46	26
	29—William Penn	47	39
Jan.	2—Biglerville	20	34
	5—Hanover	36	35
	9—Columbia	44	41
	12—Gettysburg	41	27
	16—Delone Catholic	39	20
	23—Chambersburg	60	39
	30—Biglerville	44	33
Feb.	2—Hanover	49	48
	6—Delone Catholic	62	33
	9—Gettysburg	64	28
	13—York Catholic	65	40
	20—Chambersburg	29	30
	23—Mechanicsburg	60	37

Fred Patrick and Bob Keim strain for the rebound during the Hanover game.

After clearing the boards, Albie Owens makes good with a lay up.

J.V.'s Achieve 19-3 Record

Mr. David Heckler's Carlisle reserves also had a crack year. The Junior Herd gathered 18 victories in 21 games, rolling up a total of 955 points to their opponents' 706. Albie Owens led the scoring, while John Stull had control of the boards.

The addition of Fred Patrick and Bob Nye to the squad further helped the J.V.'s in winning the last 12 games. In the past two years, the J.V.'s have lost only five of their 42 games. Many of this year's J.V.'s can look forward to next year when they join the varsity.

FRONT ROW: M. Baltimore, P. Stull, R. Hogerty, J. Fonus, G. Thompson. SECOND ROW: C. Fisher, B. Costopoulos, G. Hagerty, H. Contrell, E. Stum, R. Stum. BACK ROW: D. Mixell, T. Buckley, J. Molone, H. Gossoge, D. Stone, W. Gordon, S. Donson.

Half Nelson - Cradle - Pin

Instructed by Mr. William Woods and Mr. George Spaseff, Carlisle High School's wrestling team grappled a record of 2 wins and 9 defeats in the Harrisburg Area League.

Carlisle opened the season with a 30-12 victory over the Panthers of East Pennsboro in non-league competition. Carlisle's first League win came when the Carlisle mat men defeated John Harris, piling up 8 wins for a 46-15 summary. Clyde Fisher led the wrestling team in pins. Wrestling at Carlisle is improving with age, and better records are about to come, just as the interest in this fine sport is rising.

Gripping on ankle ond riding him, Poul Stull controls his opponent.

Roy Hogerty with o crotch ond holf nelson hold, scores a foll for Corlisle.

		Car.	Opp.
Dec.	9—East Pennsboro	30	12
	13—Mechanicsburg	4	47
	19—Hershey	9	37
	21—Lower Dauphin	8	45
Jan.	4—John Harris	46	15
	11—Cumberland Valley	15	34
	18—Central Dauphin	11	31
	25—Susquehanna	15	30
	30—Steelton-Highspire	8	37
Feb.	1—William Penn	37	20
	8—Milton Hershey	9	34
	15—Cedar Cliff	11	42
	23-24—Sectionals	1	

Roy Hagerty positions himself to escape his opponent's hold.

Switching to an offensive position, Bill Costopoulos gets a firm grip on his opponent.

Wrestling - A Challenging Sport

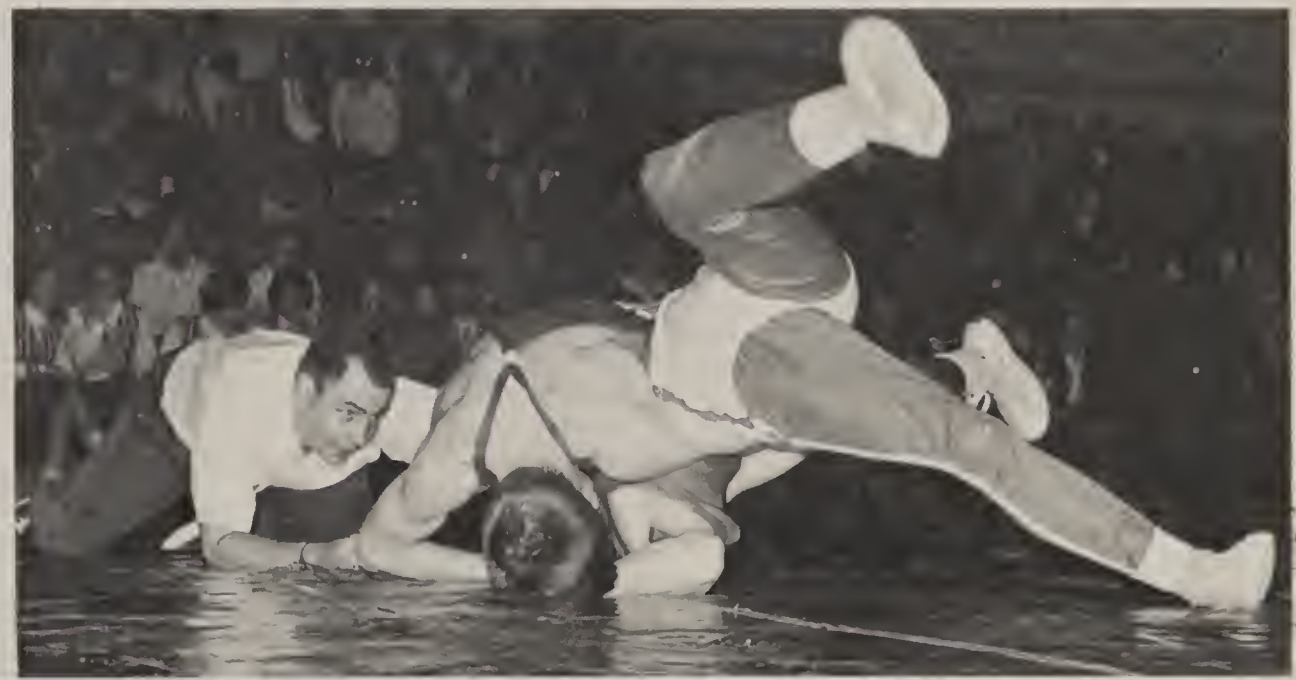

Clyde Fisher tries to pin his Cumberland Valley man, after forcing him to the mat with a leg drive.

Although he started the second period in a defensive position, Ed Stum now finds himself in command of his Wm. Penn opponent.

The 1961 C.H.S. TRACK TEAM. **Front Row:** G. Rhoads, R. Stier, J. Carns, J. Brougher, E. Owens, D. Rupp, R. Ludt, W. Owens, J. Buckley, R. Nye, S. Heckman, R. Lamison. **Middle Row:** S. Davis, T. Boyer, G. Hagerty, M. Shenk, G. Heishman, J. Bolan, L. Mell, R. Sheaffer, R. Keim, W. Gains, J. Miller, D. Thompson. **Back Row:** W. Costopoulos, F. Boyer, G. Logan, E. Otto, R. Connelly, B. Walz, R. Bell, R. James, G. Owens, R. Weimer, W. Reed, R. McCall, M. Burkhart, M. Giancoli, C. Mayfield, P. Ross.

C.H.S. Track Team

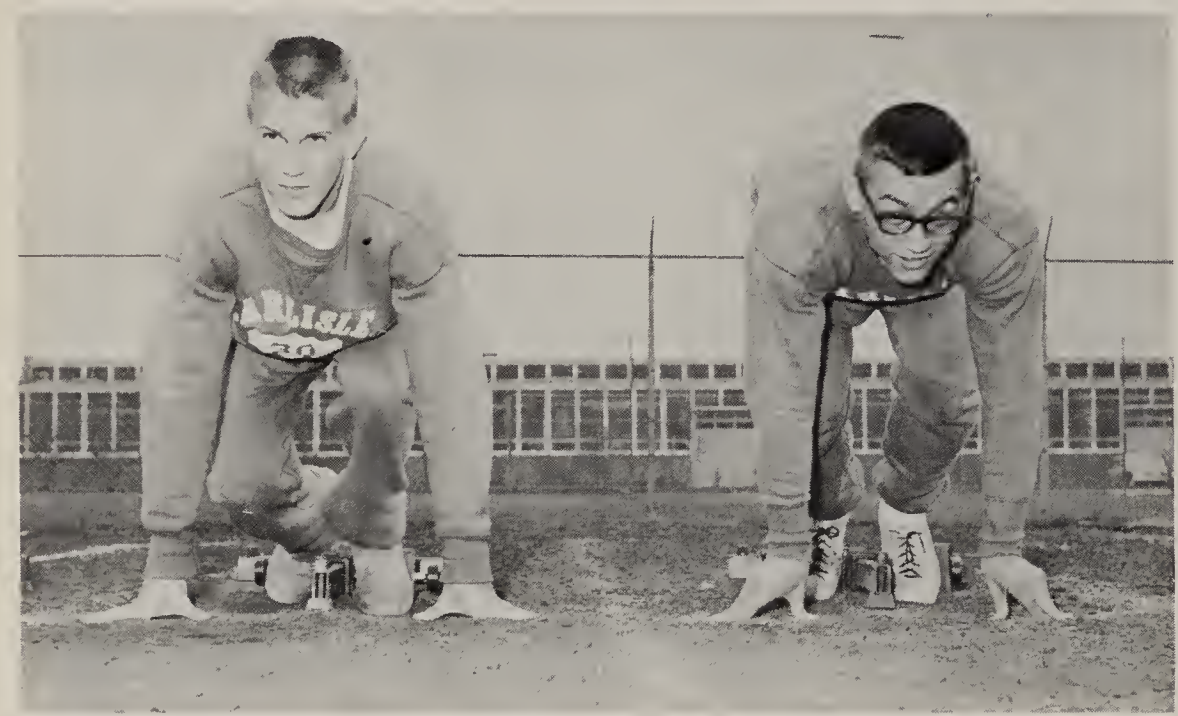

Rick Keim and Rick Ludt anxiously await the starting signal.

1961

As Guy Hagerty clears the bar, Rick Lamison offers assistance.

The Carlisle High School Track Team, coached by Mr. Stanley Morgan, ended its 1961 season with a victorious seven win and one loss record. The one loss came at a conference meet in which Chambersburg defeated Carlisle by a mere 1/2 point. C.H.S. record breakers during the year were Dean Rupp, shot put; Rick Lamison, pole vault; Merle Shenk, low hurdles; John Carns, high hurdles; and Rick Ludt, Thomas Boyer, Dave Thompson, and Bill Owens in the half mile relay.

At an invitation meet at Shippensburg, Carlisle achieved a Class A first place honor. Later in the season Carlisle had two entries in the State Track and Field Meet. Bill Owens was entered in the 100 yd. dash, which he ran in 9.9 seconds, and Rick Lamison was entered in the pole vault doing 12′ 3/8″. Recordwise, this was one of the best track teams Carlisle has ever had.

Another Fine Year

John Carns takes another hurdle in stride as his opponent stumbles.

Running anchor in the half mile relay, Bill Owens sprints across the finish line.

Distance runners John Bolan, Bob Sheaffer, Jim Miller, and Bill Costopoulos get set for a practice race before the meet.

High jumper Dene Leonard strains to clear the bar.

The Record

Carlisle	71 ½
Cumberland Valley	46 ½
Carlisle	66
Shippensburg	21
Scotland	60
Carlisle	68
Cedar Cliff	59
Carlisle	66 ½
Chambersburg	60 ½
Carlisle	73
Biglerville	48 ½
Gettysburg	37 ½
Carlisle	73
Hanover	54
Carlisle	78 ½
Central Dauphin	48 ½

Conference Track Meet: Carlisle, Second Place
Shippensburg Invitation Meet, Class A: Carlisle, First Place

Working for a double play, Marty Trimmer relays the ball to Doug Boomershine at the keystone sack.

As he waits his turn at bat, Frank Stringfellow studies the pitcher.

MEMBERS OF THE 1961 VARSITY BASEBALL TEAM

Front Row: B. Breneman, W. Geery, B. Debolt, C. Yinger, D. Boomershine, T. Lane. **Second Row:** S. Padjen, M. Trimmer, R. Larsen, B. Snyder, D. Zeigler, D. Halpin, S. Hockley. **Back Row:** R. Evelhock, R. Jackson, J. Boomershine, C. Fitzpatrick, F. Lambert, D. Wagner, Manager; Mr. G. Bowen, Coach.

Experience Helped Win Games

Coached by George Bowen, the Carlisle Varsity Baseball Team achieved a fine 10, 3, 1 record to wrap up the West Shore League championship. During the first part of the season, Carlisle quickly defeated Cedar Cliff and Mechanicsburg, two top competitors, by holding them both scoreless. The first game with Cumberland Valley set back the Herd, but Carlisle came back to defeat the Eagles at the next two meetings. Mechanicsburg, too, proved to be a close contender for Carlisle as one game between the Herd and the Wildcats went 16 innings with the score tied at one run each. Six days later the Herd traveled to Mechanicsburg, but this time to defeat the Wildcats to a 2 - 1 count. Carlisle's excellent pitching staff coupled with fine hitters to form a team that achieved an excellent season record and a team that took the West Shore League Championship for the third time in five years.

Tom Lane kneels down to trap an outfield grounder.

Steve Hockley hustles after a foul ball to make the third out.

Varsity Baseball Record

			Opp.	C.
April	4	Cedar Cliff	0	7
April	7	Boiling Springs	5	10
April	14	Mechanicsburg	0	4
April	18	Cumberland Valley	4	3
April	24	Camp Hill	1	3
April	28	Camp Hill	1	2
April	21	Cedar Cliff	3	5
May	2	Mechanicsburg	1	1
May	5	Cumberland Valley	3	5
May	8	Mechanicsburg	1	2
May	10	Cedar Cliff	2	1
May	16	Camp Hill	4	10
May	19	Mechanicsburg	6	1
May	23	Cumberland Valley	2	9

Planting himself under the ball, Ben Brenemon shields his eyes.

1961

West Shore League Champs

As he keeps an eye on the base-runner, Denny Zeigler prepares to throw the ball.

Barry DeBolt, outstanding pitcher for the Herd, warms up before the important game.

Barry Snyder, swift first baseman, waits for the third baseman's throw, to make the out.

1961 J.V. BASEBALL TEAM

Front Row: P. Stull, J. Fanus, R. Bistline, D. Nagle, G. Dubbs. **Second Row:** B. Pifer, L. Franklin, R. Lehman, H. Railing, G. Shank, R. Snow. **Back Row:** Mr. D. Heckler, Coach; D. Kokolis, J. Hertzler, F. Kime, D. Eppley, J. Kistler, W. Mahoney, N. Fortney, Manager.

Teamwork Made The Record

J. V. BASEBALL RECORD

	Opp.	C.
Boiling Springs	0	8
Camp Hill	1	2
Cumberland Valley	4	5
Cedar Cliff	11	1
Cumberland Valley	3	4
Cedar Cliff	4	0

Jack Fanus tags Gary Shank on an attempted steal to home.

Deanie Kokolis snags the throw from the third baseman to force Jim Kistler out at first.

Carlisle's Junior Varsity Baseball Team, coached by David Heckler, started the season with three straight wins. Of their six games, the J.V.'s notched four wins, topped only by Cedar Cliff. Bunting proved very valuable to the J.V's. Bill Mahoney was the leading hurler for the Junior Herd, while Bob Feree led the batting attack. Few errors and good baseball playing gave the J.V.'s a winning season.

Players scramble for the ball as the goalie watches cautiously.

Carlisle's hockey team led by a new coach, Carol Swaltek, improved greatly this season and posted its first victory in the five-year history of competition.

The Varsity squad, captained by Mimi Eckert, acquired a 3-5 record. Trudy Lickel led the scoring, while goaltender Doris Cleaver had 27 saves.

In the first year of Junior Varsity competition, Captain Lana Darhower led the team in scoring, while Barb Dutrey registered 14 saves. The J.V.'s finished their season with a 2-3-1 record.

Varsity Hockey Team Wins

J.V.'S Have Good Year

Front Row: M. Ryesky, V. Swartz, M. Eckert, S. Swigert, L. Darhower, J. Darhower, D. Snyder, J. Griffith. **Second Row:** T. Julias, P. Rettberg, D. Young, P. Graham, S. Alsbaugh, J. Hemenway, N. Griffith, B. Eppley. **Back Row:** Miss Swaltek (coach), D. Cleaver, T. Lickel, D. Smee, P. Vaughn, B. Smith, B. Dutrey, B. Smith, H. Heineman, P. Morehouse, J. Stoey, T. Santone (manager).

The Records

VARSITY RECORD

	C.	Opp.
Cumberland Valley	0	4
Camp Hill	3	2
Mechanicsburg	0	3
Northern	2	0
East Pennsboro	0	2
Central Dauphin	0	4
Susquehanna	1	2
Northeastern (Practice)	5	0
Totals	11	17

JUNIOR VARSITY RECORD

	C.	Opp.
Cumberland Valley	0	1
Camp Hill	0	3
Northern	2	1
East Pennsboro	2	3
Central Dauphin	2	0
Susquehanna	0	0
Totals	6	8

The hockey team receives a brief moment of instruction in the huddle.

Touch Football Champs

THE PACKETS—R. Bell, D. Boomershine, M. Burkhart, B. Mahoney, N. Mallios, and R. Kime receive their letters.

Intramurals Interested Many

Many Carlisle Senior High school boys participated in intramural sports this year, learning good sportsmanship and gaining knowledge of various sports. Offered in intramurals were touch football, track, ping-pong, volleyball, tennis, basketball, and softball. The program was under the direction of Mr. Leon Kauffman, who was assisted by Mr. William Nickey.

George Sheriff practices before an intramural basketball game.

"It Pays To Play"

THE BOOTERS, Intramural Soccer Champs—KNEELING: J. Richwine, J. Adams, D. Brehm, B. Brehm, F. Fitzpatrick. STANDING: F. Stringfellow, S. Ondeck, R. Stum, G. Duncan.

Girls' Sports

Doing the cross toe touch without bending the knees is a leg-strengthening exercise.

We've Got The Steam

After the preliminary exercises, the girls' gym classes joyously take up basketball.

With a new girls' physical education teacher, Miss Carol Swaltek, the girl athletes of C.H.S. through gym classes cheered their teams on to victory, and learned volleyball, basketball, gymnastics, softball, and other sports. Girls' sports also included interschool hockey.

As the girls wait in position, the ball is volleyed over the net.

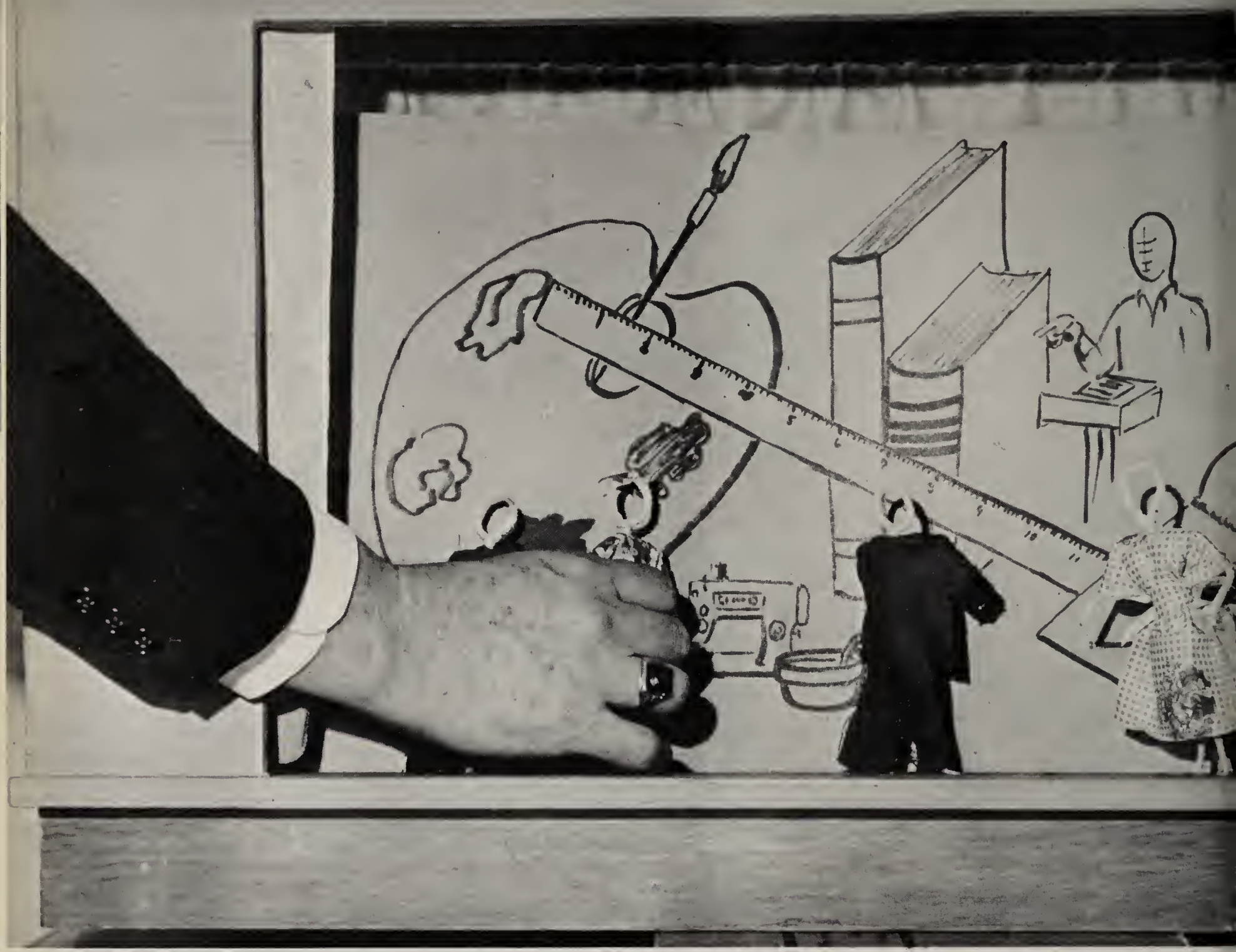

Every successful drama requires back stage assistance. The stars are important, but they could not get along without camera men, costumers, and scene shifters.

Although the action out in front is important, all the back stage action is essential, too. On the C.H.S. stage, clubs range from Art Club to Slide Rule Club, but whether they deal with vocations or hobbies, they teach much that will be helpful in the future. In the photograph Mr. Raymond Gabler, club coordinator, places pupils in clubs that develop specific interests and broaden the total school program.

BACKSTAGE

Front Row: L. Stoll, P. Pannell, C. Muller, S. Kutz, M. McKeehan, R. Murtoff. **Second Row:** Mr. Waricher, Advisor; K. Sheaffer, P. Nickey, K. Gross, E. Cornman, P. Morehouse, P. Belcher, E. Briner, A. Eberman, T. Newcomer, J. Decker, N. Enck, B. Sperow. **Bock Row:** P. Dwyer, M. Potts, P. Lewis, P. Weigle, N. Stansfield, A. Radcliffe, B. Steinmetz, M. Goodwin, A. George, F. Mattey, R. Powers, R. Bender, J. Klauber, G. Richwine, J. Kistler, R. Mohler.

ART CLUB

Many of the students in the Art Club have art ability but could not schedule an art class. Mr. George Waricher, art teacher and club sponsor, helped the students with their projects, which varied from charcoal drawings to leather craft.

Picture Takers And Picture Makers

CAMERA CLUB

Under the direction of Mr. Leon A. Zeiders, the Camera Club members took, developed, and enlarged their own films. A bulletin board displaying "Christmas in Carlisle" was posted by the club. Members were seen shutter snapping at many school events.

Front Row: P. Weigle, L. Phillips, D. Reep, P. Myers, N. Keller, S. Gumby, Mr. Zeiders. **Second Row:** M. Goodling, G. Dubbs, T. Berg, E. Nickel, R. Curry, W. Reed, D. Stringfellow, M. McDonald, J. Boyer. **Bock Row:** I. Rettberg, N. Moore, M. Wilson, B. Malone, R. Baltimore, K. Lightfoot, M. Sheaffer, T. Parker, B. Drew, K. Douglas.

Standing: P. Rettberg, Vice-President; J. Moyle, Mr. Trastle, S. Ondek, M. Nicalay, H. Janes, D. Heineman. **Seated:** J. Spangler, President; H. Bussard, D. Shall, T. Reynolds.

BIOLOGY CLUB

The study of microscopic animals and the growing of plants in the greenhouse were only two of the special activities that helped the Biology club members increase their knowledge of plant and animal life. Mr. Richard Trostle, club sponsor, supervised the group projects.

Club Members Grow In Wisdom

CHARM CLUB

Charming, graceful, and lovely could be used to describe the girls of this club. The members, under the direction of Mrs. Ruth Walz, sought to become more charming in thoughts and actions. Movies, and lectures by beauticians made the club periods interesting to all. Several members went Christmas caroling at Claremont Farm.

Front Row: R. Bair, President; W. Bowen, Secretary; B. Sherman, Chairman; S. Holder, M. Swartz, B. Beam, P. Guise, S. Bawlan, Vice-President; A. Boldosser, W. Stough, D. Dinges. **Second Row:** P. MacDanald, K. Balling, B. Fetter, F. Ocker, C. Smith, L. Fitting, V. Mechan, J. Goodyear, J. Bear, J. Widdeche. **Third Row:** S. Pettey, M. Smith, B. Farner, A. Steinberger, A. Hertzler, C. Roebuck, C. Hair, M. Chambers, K. Davis, Mrs. Walz.

Mr. Kamowski, Advisor; J. Gillaugh, M. Miller, R. Landis, A. Leary, R. Miller, D. Barrick, B. Pugh.

Minds And Hands Work Together

AUTO MECHANICS CLUB

Are you bewildered when you lift the hood of a car and see all those wires, bolts, and other unidentified objects? Ask one of the members of Auto Mechanics Club, advised by Mr. Chester Kamowski, to explain to you the fundamental parts of the engine and how it works.

FUTURE MACHINISTS CLUB

Learning the proper use of machines was the purpose of Future Machinists Club, under the direction of Mr. Charles Skovira. Members of the club, along with the machine shop boys, took a trip to Steelton Steel Mills.

Kneeling: S. Marks, J. Miller, J. Oakes, M. Raudabaugh, R. Morrison, B. Darhower. **Standing:** Mr. Skovira, Advisor; D. Hoover, D. Fenton, G. Tritt, D. Olson, F. Copenhaver, D. Gelbaugh, R. Logan, C. Fisher, L. Loy.

Front Row: E. Rice, R. Strayer, R. Greenwood, J. Rehr, D. Stoutner, L. Nickel, Miss Adams. **Back Row:** R. Wickard, C. Young, D. Hellen, G. Bohner.

SLIDE RULE CLUB

Math problems were never too difficult for the Slide Rule Club. Every Tuesday, members, advised by Miss Martha Adams, attacked seemingly impossible problems and solved them in a short time with their slide rules.

21,284,714 x 413,617 = ?

SCIENCE CLUB

Are you interested in the field of science? Join the Future Scientists of America, directed by Mr. John McDermott, and help set up science fairs and science seminars. A series of programs was put on by members of the club in grade schools and Carlisle Junior High School to further interest in science. Mr. McDermott and William Dunn, president of the club, are members of the Carlisle Area Science Advisory Committee.

Clubs Aid In Other Subjects

Seated: W. Dunn, President; D. Heineman, E. Moyer, B. VanZandt, L. Nickel, D. Herr. **Standing:** Mr. McDermott, G. Bohner, J. Nicholson, Vice-President; D. Hurley, C. Young, Secretary; P. Balkman, L. Elmquist, Historian; T. Reynolds, A. Hatfield, M. Mohlere, J. Rehr, R. Wickard. On April 4, club members presented an assembly.

Front Row: B. Stine, N. Foust, President; P. Rettberg, N. Stone, J. Morris, C. Bushey, Vice-President; L. Baker, B. Steinmetz, Secretary; S. Finnen. **Second Row:** B. Kingsborough, D. Hurley, M. Green, P. Davidson, C. Cuff, C. Foster, D. Sipe, C. Harnish, P. Witt. **Back Row:** R. Witmer, S. Dunn, M. Nace, L. Hill, B. Melans, C. Fisher, F. Mumper, M. Heflefinger, J. Griffith, E. Cornman, Y. Stringfellow, Mrs. Millen, Advisor.

FUTURE NURSES' CLUB

Carlisle High's Future Nurses, sponsored by Mrs. Evelyn Millen, school nurse, visited Harrisburg's Polyclinic Hospital in a profitable field trip last November. At their meetings club members learned about schools of nursing and nursing in general, saw films on nursing, and heard various guest speakers.

Vocational Guidance Is Gained

COMMERCIAL CLUB

Under the direction of Mr. Francis Brown, the Commerical Club visited the **Sentinel** to observe newspaper making. Among their many projects they made a follow-up survey for Mr. Johns on what members of the Class of '61 are now doing.

Mr. Francis Brown, Advisor; Darlene Knaub, Carolyn Marks, Treasurer; Patricia Shupp, President; Sharon Mortorff, Vice-President; Phyllis Hartzell. Absent: Diane Penner, Pearl Barrick, Brenda Koontz, and Barbara Snook.

Front Row: R. Weer, J. Anderson, President; R. Moyer, Secretary; G. Duncan. **Second Row:** Miss Hoover, Advisor; C. Schwenk, R. Birrell, S. Weidenmyer, C. Herr, J. Bolan, Treasurer; D. Young, L. Sell, A. Hertzler, D. Stanton, Mr. Kauffman, Advisor. **Third Row:** L. McDermott, G. Cressler, D. Stringfellow, J. Diller J. Einstein, L. Kiddoo, Vice-President; A. Shoemaker, Historian; D. Snyder, M. Clepper, N. Craig, D. Gibb, A. Dete.

FUTURE TEACHERS' CLUB

During the past year, the Future Teachers' Club under the direction of Miss Isabelle Hoover and Mr. Leon Kauffman had many interesting projects. The members of the club heard panel discussions on the advantages and the disadvantages of teaching as a career, a talk by Mr. Starry on elementary teaching, and also a talk by Mr. Witman on scholarships and colleges.

After discussion of what to look for during observation, club members visited in classes of Stevens, Hamilton, and Lamberton schools, and later did practice teaching.

Standards were set for membership, opening the club only to pupils who are good prospects for teaching. A constitution was also drawn up this year.

And Interests Developed, Too

HOME ECONOMICS CLUB

Learning new skills of sewing, members of the Home Economics Club, advised by Mrs. Roma Smith, spent the year making various small objects, such as place mats and napkins.

Seated: A. Westfall, P. Bitner, J. Decker, Mrs. Smith, Advisor; M. Byers, F. Rickrode, J. Moose, B. Koontz, A. Dete, A. VanAsdalan, M. Bear. **Standing:** J. Rotz, J. Bousum, E. Raudabaugh, A. Walker, B. Prosser.

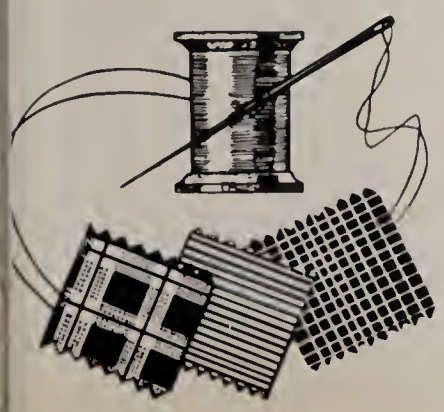

Standing: J. Ruwet, M. Fenili, K. Kornet, A. Jones, J. Haynes, K. Swanger, J. Wagner, Miss Thomas, Advisor. **Front Row:** S. Bartol, R. Evans-Smith, **Second Row:** J. Morgan, J. Osgard. **Third Row:** M. Penner, M. Malone. **Back Row:** Miss Jones, student teacher; C. Harbison.

FRENCH CLUB

The purpose of the French Club is to augment the material covered in class. Advised by Miss Anna Mary Thomas, the club presented a French play, planned and ate a French dinner, and heard several speakers.

LATIN BANQUET

As in past years, Miss Caroline Nolen sponsored the annual Latin Banquet. Latin I students were slaves and served the items on the Latin menu. At the end of the dinner, well-known songs were sung in Latin.

Languages Can Be Fun

Three views of the Latin Banquet show a typical table scene with Howard Bussard, Jack Gillaugh, Gary Hunt, and Tom Berg being waited on by Dale Weiser; the priest, Pino Maurino, asking the blessing; and Bob Todd leading the singing.

Front Row: D. Rath, P. Mourino. **Second Row:** R. Erber, M. Ruhl, F. Adams, V. Simmons, S. Stier, S. Swigert, J. Kutz, J. Neff, B. Smith, J. Hemenway, B. Otstot. **Back Row:** A. Stanley, M. Boker, L. Nicholson, J. Hughes, S. Prugh, S. Zorr, B. Eppley, S. Ord, M. Hummo, L. Sillers.

DRAMATIC CLUB

The Dromatic Club combined forces with the Thespion Club to study "The World of Sholom Aleichem," in Morch. The members, under the wotchful eye of Mr. Warren Beckmon, olso discussed ploys ond wrote diologues.

DEBATE CLUB

Under the directian af Mrs. Louise Broujos, the Debate Club taok part in tournaments both among themselves ond with other schools. They also put on several exhibition debates for locol clubs and the student body.

Speaking Talents Are Developed

Seated: J. Nicholson, L. Williams, M. Smith, M. Hilton, W. Hodges, D. Brundage. **Standing:** C. Horbison, V. Simmons.

Students Learn Skills

Left Set: Mr. Stong, N. Belofantos, C. Davis, W. Marrow, T. Santane, L. Brown, W. Wert, A. Failor, C. May, D. Smith. **Middle Set:** R. VanAsdalan, P. Davis, J. Mellot, R. Smith, J. Barrick, P. Vaughn, V. Weaver, W. Rupp. **Right Set:** C. Cline, F. Stets, F. Brownawell, J. Nickel, J. Fensterbush, L. Horn, D. Mellott, R. Calaman, G. Mathews, S. Hewitt, W. Stauffer. **Absent:** W. Cameran, M. Morrow, S. McDaniel, V. Cline, L. Dougherty, G. Howard.

In Dancing

"Around and around we go!" This was just one of the many calls heard this year by the square dance club under the direction of Mr. William Stong. This year the club taught new members new dances and continued with the old ones. The members had public dances and parties throughout the year, one of which was a very successful Halloween Party.

And In Gymnastics Club

This year the girls' and boys' gymnastics club blended into one under the direction of Mr. William Nickey. Members worked on the trampoline, parallel bars, flying rings, ropes, and the horse, and presented a Gymnastics Show held on March 30. The money collected last year was used to purchase uniforms for the club.

Front Row: G. Hagerty, C. Trimmer, J. Hemenway, K. Shay, D. Melisauskas, J. Giselman. **Second Row:** H. Lipa, R. Steir, D. Cunzman, R. Nye, E. Stum, L. Wiley, W. Baker. **Third Row:** A. Carnman, R. Fogle, J. Mahaney, B. Ralls, D. Shank, J. McCoy. **Back Row:** Mr. Nickey, D. Gibb, J. Darhower, T. Julius. **Absent:** R. Hagerty, E. Brown, B. Coulson, R. Lehman, J. Fanus, V. Swartz, B. Barrett, D. Coon, B. Snyder, L. Ellerman, A. Barrick, L. Mell, P. Dorhower, J. Loraw, J. Fischer.

CHS Hostesses Serve

The School

OFFICERS AND HALL PAGES

Seated: C. Kelly, P. Bitner, J. Bitner, Vice-President; C. Pifer, President; B. Bear, Secretary-Treasurer; B. Sheaffer. **Standing:** L. West, S. Goodyear, N. Chronister, A. Frownfelter, J. Bly, M. Shelleman, S. Prosser.

Many girls this year served as ambitious hostesses under the direction of Mrs. Marcelle Cockley. The members served as daily hostesses at the information desk, made themselves available as office aids, ushered for open house, and introduced speakers at career conferences. C.H.S. hostesses also served as baby-sitters for the Stevens Building P.T.A. when teachers and mothers were in meetings.

However, it was not all work and no pleasure. The girls were entertained by guest speakers who gave them tips on poise, personality, and even football! At Yule-tide season they enjoyed a demonstration of Christmas candles. Lars Elmquest exchange student, spoke to the girls on the things he likes and dislikes about the United States. The annual Valentine Tea provided an opportunity to entertain friends.

OFFICE PAGES OF HOSTESS CLUB

Front Row: D. Calaman, D. Sipe, W. Day, P. Mawe, L. Miller, V. Armolt, C. Rhoads, E. Adams. **Second Row:** L. King, E. Kuhn, D. Hockenberry, M. Loy, A. Westfall, A. VanAsdalan, M. Bear, B. Lee, J. Bear, Y. Myers, B. Bear, J. Green, E. Adams, M. Kuhn. **Back Row:** B. Martin, C. Black, R. Kennedy, J. Luce, M. Davidson, E. Sites, I. Gutshall, P. Graham, J. Sheaffer, J. Masland. **Absent:** N. Brehm.

Front Row: A. Kerns, L. McDermott, L. Lundberg, E. Farrell, G. Konhaus, B. Koontz. **Second Row:** Mrs. L. Harbison, Librarian; A. Stanwick, N. Keller, A. Steinberger, C. Cutler, S. Bowlan, D. Giles, M. Waight. **Back Row:** E. Hayes, K. Blevins, A. Lewis, N. Musselman, L. Sillers, P. Rettberg, B. Smith, J. Shultz, B. Herr, V. Martin.

Library Pages Help Everyone

Working in the library during study hall periods, the library pages provided help in many ways for both Miss Mary McAdoo and Mrs. Lucille Harbison and for the student body. Besides taking charge of the circulation desk, they also shelved books, filed and checked-in magazines, checked attendance lists, pasted pockets in books, kept book shelves neat, and helped students with magazine references.

Lloy Starner, Martha Shelleman, Secretary; Rever Kennedy and Janet Bitner, Co-Program Chairmen; Mr. Harold Lesher, Advisor.

Morning Devotions Give All Inspiration

Advised by Mr. Harold Lesher, the Devotions Club met bimonthly to plan the Monday morning devotional programs over the public address system and the first-Tuesday-of-each-month program held in the auditorium. Club members prepared the material to be used and called on English teachers to help select students to participate.

Posters Beneficial To Students, Public

On the third and fourth Mondays of each month the Poster Club met with Mr. George Waricher to explore styles of letters and posters. Projects of the club were football, basketball, and handicap posters. The big event of the year was the Zembo Shrine Circus poster competition in which all participated.

Seated: Thais Shanabrook, Maureen Goodwin, Edith Kuhn. **Standing:** John Jacobs, Jim Kistler.

Seated: D. Ship, B. Pugh, D. Keck, G. Gobantes, L. Hewitt. **Standing:** E. Rankin, Mr. Bradley, B. Boyko, W. Rupp, R. Stum, H. Miller, R. Miller, D. Stum, W. Morrow.

PROJECTION CLUB

Members of the Projection Club, under the supervision of Mr. George Bradley, learned how to assemble and operate a movie projector. As a service to the school, members, during their free periods showed films to classes.

BUDGET CLUB

Every other Friday, Budget Club members, advised by Mr. Paul Case, were seen hurrying through the halls picking up budget collections from homerooms. During the club period the club members checked each collection and made a bank deposit. Members of the budget also kept a financial record by homerooms.

Service Clubs Help School

Seated: C. Pifer, D. Gibb, N. Caufman. **Standing:** Mr. Case, Advisor; B. Bear, B. Bear, C. Darr, E. Adams, C. Rhoads, D. Lebo.

FRONT ROW: Mrs. Ward, V. Treoster, P. Hoover, E. Farrell, S. Bringmon, S. MocDonald, V. Martin.

SECOND ROW: V. Word, D. McAdaa, R. Steinberg, B. Shank, D. Alsbaugh, M. Hiltan, J. Miller.

Thespians Provided Entertainment

Thespian Troupe No. 214, under Mrs. Helen Ward, presented "Many Moons," by James Thurber, in the Carlisle Senior High School Auditorium on March 25, 1961. This was the ninth annual children's play presented by C.H.S.'s Thespian troupe. The Thespians, combined with the Dramatic Club, presented "The World of Sholom Aleichem" in an assembly program for the student body during March of 1962. Members also practiced reading parts of plays during the club period.

While T. Gebhord, D. McAdoo, W. Alexonder, V. Martin, D. Dovenport, L. Salaman, and P. Balkman look on, T. Schooley, jester, tries to amuse the oiling princess, played by E. Farrell.

Peggy Oran, student directar, shaws Bab Shank, stage manager, the colarful medieval praps she designed.

One after another the members af the king's court rack their broins to distroct the princess.

INTERMISSION

Time Out For Fun

There's nothing like an overnight outing with the gong to put Sue Bringman in o gay mood.

One for the money, two for the show; Dick Wynekoop and Carol Bushey get ready to go.

It's a tough decision for Rick Keim, deciding whether to go with Julie Decker and Patti Darhower to the twist party or to spend the evening in town.

Something other than Patti Shupp's dictotion seems to be on Carolyn Mark's mind.

"I told you I am an excellent driver and there's nothing to worry about," Suzie Thompson announces.

At the start of the game, Ron Stringfellow and Jeff Sandmann, raise Old Glory.

Getting reody for onother school day, Stephanie Prugh, Ed Melisauskas, and Linda Nicholson wait for the bell to ring.

Constructive, oren't we! Morty Trimmer concentrotes on building o pyromid from milk bottles.

Treasured Moments

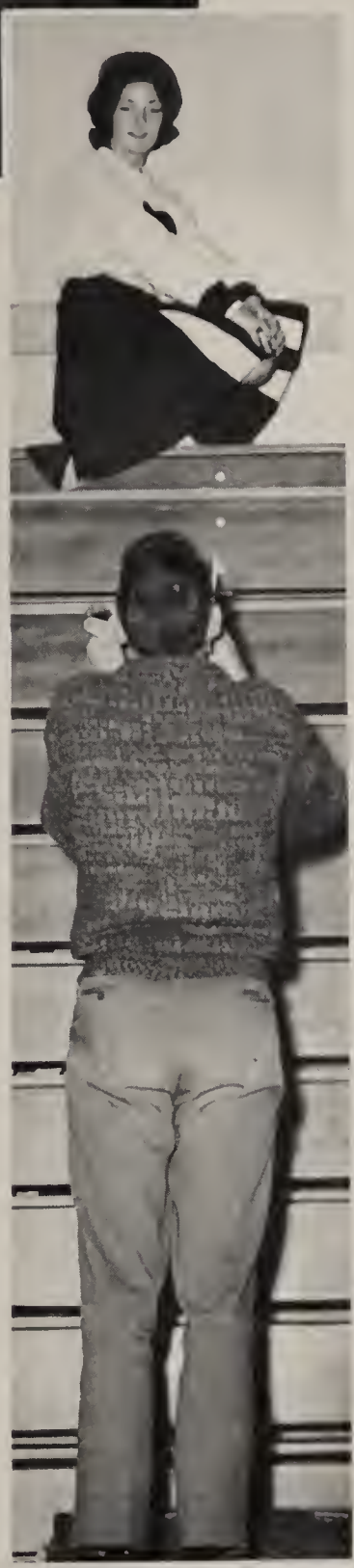

As Connie Worley demonstrotes, Bob Todd, ORACLE photogropher, tries all sorts of ongles.

Richord Von Gavree ond Bob Sheoffer compete in o wotermelon roce.

As they prepore for onother victory, Sue Borrett, Dorothy Hortmon, Margie Weory, ond Connie Worley decorate the goal posts.

Seniors support the Herd by cheering them on to victory.

Activity Adds Interest To Every School Day

At the dance after the Hanover game, Volerie Simmons and Dave McAdoo rhapsodize to the strains of "Blue Moon."

"Money, money, everywhere but not a cent to spare," thinks Cathy Darr as she diligently completes her ORACLE report.

Gerry Silvasy, Norma Bolze, and Janie Lower brave the wind and cold to watch the Herd practice.

Connie Worley and Jim Buckley busily fill demands of admirers.

Empty orange rinds show that our girls' hockey team should have that extra energy.

Running through the bond lines, our winning football teom makes its grond entrance.

Life Goes On In And Out Of C.H.S.

Mr. Millen briefs his team before the big test.

"I like this ring better than the one on the end," Cathy Darr tells Corky Davis and Joan Darhower.

At Sally Franciscus' slumber party, cupcakes hit their target—Charlotte Kugel, Linda Albright, and Carel Sheffer.

While Daree Rowe lifts the football poster off the floor, Linda Albright puts the finishing touch on a letter.

Gary Arbegast, Dick Strayer, and Jan Kuhn wait sadly for school to open in the fall.

Pausing between classes, Jim Miller laughs as Linda Nicholson tells of an amusing experience.

he majorettes relax after half-time.

Assisting the photographer, Linda Kiddoo checks names as Robert Giancoli, Andy Hatfield, and Vicki Allen show up late to have their pictures taken.

School Provided A Break In Routine

As cafeteria period ends, Judy Wilke makes preparations for the afternoon.

Mike Wilson helps Mrs. Boytim sort music for the Cumberland County Choral Festival.

Dave Bollinger, a member of the dance band, gives change to Bonnie Mentzer at the basketball game.

"It's not so easy as it looks," says Nanci Stone as she repairs a flat tire.

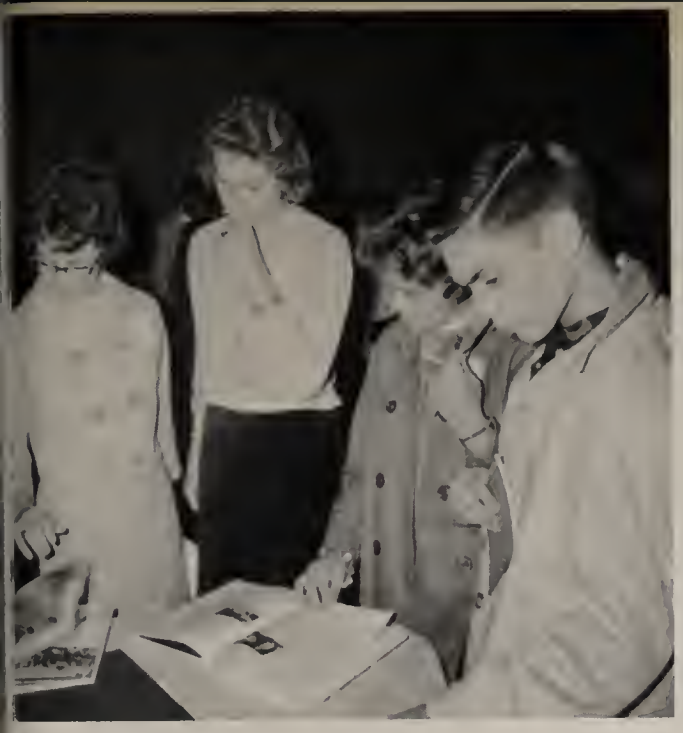

Studying yearbooks from other schools engrosses Nancy Enck, Cheryl Kerr, Cathy Darr, and David Alsbaugh, during the yearbook conference at Lebanon.

The mirror reflects the fun this gang is having over a game of charades.

Anticipating a good time at the dance after the Hanover game, Sallie Swigert buys a ticket from Karen Blevins.

Sue Finnen, Marjorie Penner, and a friend from Cumberland Valley tame a tiger on a weekend trip to Penn State University.

Students Enjoyed Other Activities

On Christmas Eve, Pat Beecher, Judy Hemenway, Bannie Otstat, Ann Hertzler, and Dattie Stringfellow get together at Pat's house.

Beverly Veraw and Bobby Todd get cozy at Dorothy Hartman's party.

Every play requires effective publicity. Sometimes this is found in newspapers, magazines, or on billboards. Co-operative businesses, through advertising, draw the attention and support of the people.

In our school yearbook, advertisers play an important part. Under the leadership of business manager Cathy Darr, advertisments are planned and set up to make possible the **Oracle** which presents the story of the '61-'62 school year.

PUBLICITY

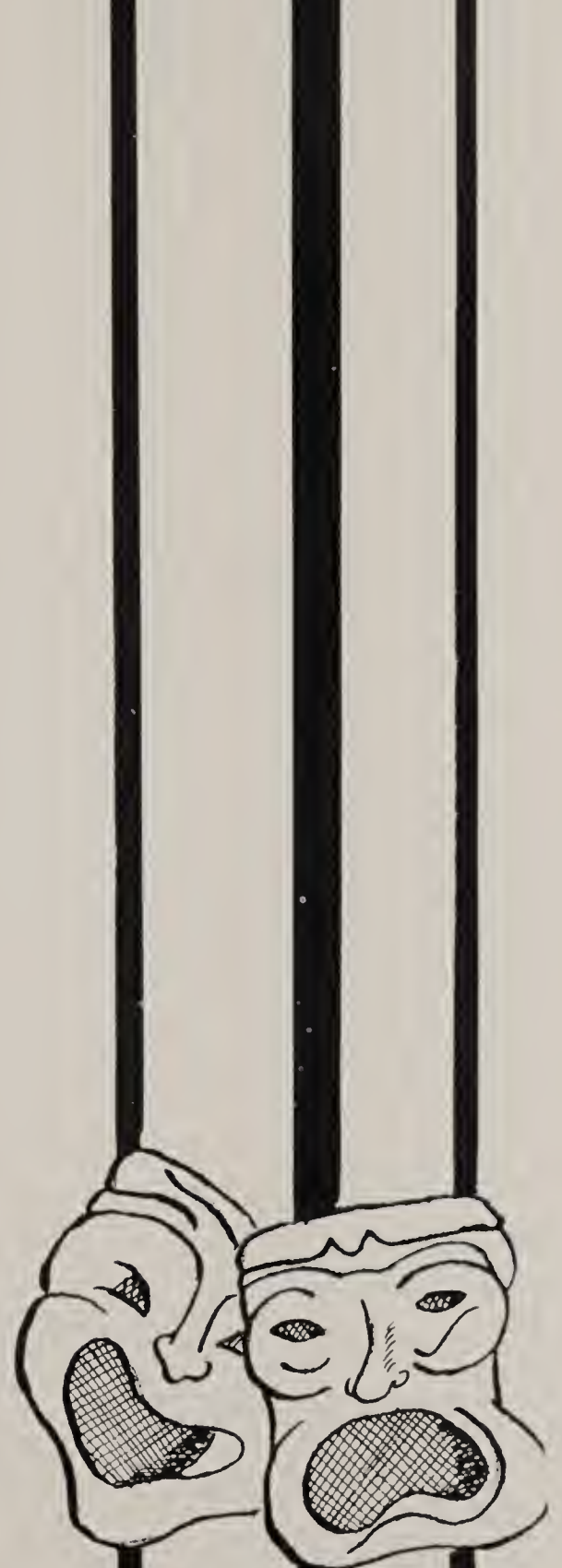

the Bridal Boutique

Prom and formal Gowns —
reasonably priced
hoops . petticoats . bras . gloves .

Phone CH 9-1407 52 W. Pomfret St.

Carlisle FOOD MARKET
CORNER HANOVER & LOUTHER STREETS

A Perfect Combination

Low, Low Prices
Plus S&H Green Stamps

S&H GREEN STAMPS

W. FOSTER BISHOP
DISTRIBUTORS

Pepsi-Cola Cloverdale Beverages

WAREHOUSE
925 Factory Street

CHapel 9-1226
CARLISLE

CARLISLE NEWS CENTER
Corner Hanover & Louther
Phone CH 3-2617
Frank Shaner, Owner

For your learning pleasure — complete college outline series

For your reading pleasure — most complete selection of teen magazines in Penna.

For your listening pleasure — featuring the latest in hit records

Record players by Decca
Record Club for FREE records
Greeting cards for all occasions

Boys wait impatiently as Sally Franciscus chats.

SAVE WHERE YOU CAN BORROW

There is more to banking than just depositing and withdrawing money. When you bank at Dauphin Deposit, you have the facilities of Central Pennsylvania's largest bank.

Whether your banking needs be that of a large corporation, an individual savings account, a loan, or the services of our Trust Department, you get the same courteous service.

Six Convenient Locations

•

Look for the
"Time and Temperature" Clock

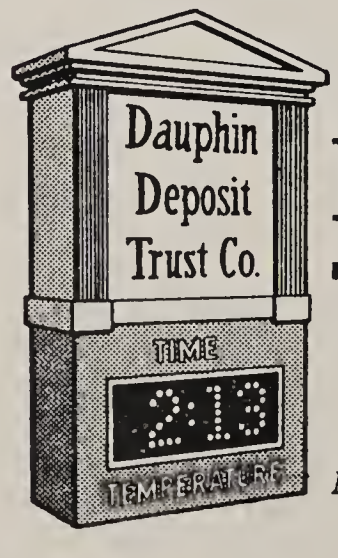

Dauphin Deposit Trust Company

CARLISLE • HARRISBURG • STEELTON

Member Federal Reserve System • Member Federal Deposit Insurance Corporation

2 WEST HIGH STREET CARLISLE

Phone CHapel 3-5945

LENA BIGLER'S BEAUTY SALON

100 S. West Street.....CARLISLE, PA.

M. BLUMENTHAL

1901 — **Men's Wear** — 1961

CARLISLE, PENNSYLVANIA

Sensible styles for School
Sunday School - Sports - Teens - Subteens ond
now the new In-be-tweens

LEHMAN'S

on the Square, Corlisle

PENNEY'S
ALWAYS FIRST QUALITY!

Shop Penney's first for all your needs . . . you'll like the friendly salespeople as well as the clean modern atmosphere. Penney's in Carlisle is just one of 1690 Penney stores coast to coast to give you better quality for less money!

Shop

J. C. PENNEY CO.

117 North Hanover St.

You'll live better. You'll save!

Now you can charge it at Penney's

Dione Block shows Marty Clepper her dream house.

CASTLES

Building Materials

Carlisle Dillsburg

Ma's Old-Fashion
Soft Drinks

G. C. BLOSSER COMPANY

222 E. HIGH STREET CARLISLE

SMITH MUSIC HOUSE

"EVERYTHING MUSICAL"

The Latest Records

Record Players Many Appliances

CHapel 9-1911 26 S. Hanover St.

Our array of school fashions will please the most discriminating young miss.

Shop **THE HUB** First

23 N. Hanover St.
Carlisle, Pa.

M & Z RUGS & CARPETS

Rug Cleaning
Upholstering

CARLISLE, PA.

BAKER AND GUSSMAN

Printers

CHapel 9-2041

READ

THE EVENING SENTINEL

(Carlisle's Home Newspaper)

GEORGE'S

"Florists for Four Generations"

G Street Carlisle, Pa.

CHapel 3-2626

Cumberland Valley's

CARLISLE THEATRE

Finest Theatre

VILLAGE

FOOD MARKET

GROCERIES

MEATS AND FROZEN FOODS

Small village store—big village buys

Phone CH 3-4108

1921 SPRING RD., M. R. 1

COYLE

LUMBER CO., INC.

LUMBER AND MILLWORK

P.O. Box 354

CARLISLE, PA.

HARTZELL'S CITIES SERVICE

728 N. Hanover St.

Phone CH 9-2712 Carlisle, Pa.

24 Hour Service

PAUL O. SUNDAY

WHOLESALE AND RETAIL

Cumberland Feeds — Carlisle Fertilizers

Grain — Coal — Seeds — Building Materials

J. F. SOURS
BONNY BROOK QUARRIES

TRANSIT MIX CONCRETE—CRUSHED LIMESTONE

CHapel 9-5012

LIGHT'S STATIONERY STORE

The Home of Fine Stationery

SCHOOL SUPPLIES

GREETING CARDS

NEWSPAPERS

MAGAZINES

For the Best in All Types of Shoes

Shop at

HENDERSON'S SHOE STORE

118 NORTH HANOVER STREET

J. RODNEY FICKEL AGENCY

INSURANCE

10 East Louther Street

Phone CHapel 9-2812 CARLISLE, PA.

Connie Worley and Craig Harbison plan for Senior Day dance.

KRONENBERG'S

Since 1866

Good Grooming for

Young Men

2 South Hanover St. CARLISLE, PA.

For the Very Best in Meats
and Groceries
Shop at

BOB'S FOOD MARKET

576 West Louther Street

STAMBAUGH'S DAIRY

Carlisle, Pa. Phone CHapel 3-5611

EPPLEY'S CUT RATE

5 North Hanover Street

CARLISLE, PENNSYLVANIA

FEUCHTENBERGERS

204 N. HANOVER STREET

Wallpaper
Paint

Floor
and Wall Tile
Linoleum

11 E. HIGH STREET

TILE FAIR

BELLAIRE HOUSE RESTAURANT

Carlisle's Leading Restaurant

Home Cooking

Open 7:00 a.m. to 11 p.m.

141 W. HIGH CARLISLE, PA.

CHapel 3-5413

Filter Papers
Have EARNED Their Degrees.

E.-D. papers don't own Ph.D.'s, but they do have degrees of filtration, clarity and rapidity. More than 60 grades are regularly made for laboratory and industry.

E.-D. papers have been going to school since 1890. Quite a record. And they are made by the only company in America exclusively devoted to the manufacture of filter paper.

E D ®

THE EATON-DIKEMAN CO.

MT. HOLLY SPRINGS, PENNSYLVANIA

HAROLD'S POTATO CHIPS
"Corn-twisties and Pretzels"
West Louther St. Ext'd CHapel 9-1847

SWIGERT'S MEN'S STORE
2 N. Hanover Street
CARLISLE, PENNSYLVANIA

G. BOOK ROTH
FUNERAL HOME
Formerly Shulenberger and Roth
169 West High St. Carlisle, Pa.
Telephone CHapel 9-1727

Compliments to the Class of 1962
COLE'S
SPORT AND CYCLE CENTER
327 N. Hanover St. CARLISLE, PENNA.

MASSEY'S
Frozen Custard
Thick Shakes Sundaes
600 West High Street CARLISLE

Mr. Skovira instructs Larry Sharp on the use of one of the many machines in the shop wing.

VOGUE CLEANERS

Newville Road

PHONE CH 9-1412

E. C. NICKEL, Proprietor

Free Pickup and Delivery

BILLET'S ELECTRIC SHOP

115 South Hanover

PHONE CH 9-1345

CHARLES C. MARTIN

Real Estate and Insurance

133 S. Hanover St. Carlisle, Pa.

PHONE CH 3-4743

MORE PEOPLE ARE SAYING . . .
THAT'S MY BANK

THE FIRST NATIONAL BANK

MOUNT HOLLY SPRINGS, PA.

"Always Friendly Service"

Member:
F.D.I.C.
Federal Reserve System

SHEAFFER BROS.

Sporting Goods

Hanover and North Streets

CARLISLE, PA.

THE FOOD BASKET

Fancy Food and Gifts

54 W. High St.

CARLISLE, PENNSYLVANIA

Two students linger in the hall after school.

BOWMAN AND COMPANY

CARLISLE, PENNSYLVANIA

The Store
That Offers Good Merchandise
and
Appreciates Your Business

Compliments
to the 1962 Graduates

KRUGER DAIRY COMPANY

Remember Kruger Dairy, Carlisle's outstanding Ice Cream and Dairy Company. You never outgrow your need for farm-fresh Kruger's Milk.

Carlisle's Senior High's Thundering Herd in action.

READ'S ICE CREAM SHOP

Everything in Ice Cream

Carlisle, Pa. Phone CHapel 9-5527

Our Best Wishes for Success to Each Member of the Class of 1962

LINE & LINE

WATCHMAKERS — JEWELERS — IMPORTERS

21 Dickinson Ave. "Just off the square"

CARLISLE, PENNSYLVANIA

CARLISLE COMMERCIAL COLLEGE

CARLISLE, PA.

BELTZHOOVER'S FOOD MARKET

301 East Louther Street

CARLISLE PENNSYLVANIA

CARLISLE WESTINGHOUSE LAUNDROMAT

103 West Louther St. Phone CH 9-4921

"Service as you like it"

Your graduation from Carlisle High is a milestone in your life . . . Another milestone will be your first purchase from

EARLEY'S FURNITURE STORE

CARLISLE, PA.

Specialists in good taste

BUCKLEY MOTORS, INC.

Ford - Falcon - Thunderbird

726 N. Hanover St. Carlisle

Showroom

726 N. Hanover St. CH 9-1121

Used Car Lot

1 mile East on Hbg. Pike — CH 3-4924

SNYDER'S SERVICE STORE

ELLIS R. WAGNER, Prop.

MT. HOLLY SPRINGS, PA.

TEEN-AGE SHOP

Fashions for the Schoolgirl

153 N. Hanover Street

CARLISLE PENNSYLVANIA

Those who prepare our lunch take time out to enjoy it.

at

CARLISLE
CEMENT
PRODUCTS
INC.

Cement Blocks
Precast Lintels
Builders Supplies

EAST NORTH ST. EXTENDED

CHapel 3-5323

WILSON'S DRUG STORE

50 West High Street

Where Prescriptions Are Compounded
by Professional Pharmacists

CARLISLE AUTO PARTS

N. S. ZEILMAN

CHapel 3-5713 CARLISLE

THOMAS CO.
JEWELERS

36 S. Hanover Street

Elgin — Bulova — Westfield

more — good — taste — than money
clothes

for confidence
in school
career
college

Fashion House
28 S. PITT CARLISLE

PHONE CH 9-5418

MARTY'S AUTO SALES

"Cleanest Cars in Town"
MARTIN L. WISE, Owner
East North Street Extended CARLISLE

Mr. McDermott and Mr. Gabler discuss world problems.

ENDERS FOOD MARKET

29 Baltimore Avenue

168 MT. HOLLY SPRINGS, PENNSYLVANIA

CUMBERLAND OFFICE
EQUIPMENT CO.

Royal Typewriters
Victor Adding & Calculating
machines
Office Equipment & Supplies

109 W. Louther St. Carlisle

"Cumberland Valley's
Largest Furniture Store"

MILLER'S
FURNITURE CO.

164 N. Hanover Street Carlisle, Pa.

FURNITURE APPLIANCES
DRAPERIES JEWELRY

Use Miller's Easy Credit Plan

1866

MASLAND

Congratulations, Class of '62
From

C. H. Masland & SONS

ALWAYS GOOD COMPANY
MANUFACTURERS OF MASLAND
Wilton, Velvet, Tufted and Knitted Rugs and Carpets

MAIN PLANT
Carlisle, Pennsylvania

SPINNING DIVISION
Wakefield, Rhode Island

CALL CH 3-2033 ROUTE 11—SOUTH R.D. #5 CARLISLE, PA.

For Complete Moving Service

ZEIGLER'S STORAGE AND TRANSFER

Congratulations to the Class of '62

LONG'S LADIES SHOP

109 N. Hanover Street

PAVIOL'S GARAGE

254 E. High St. Phone CH 3-2200

BEETEM LUMBER & MFG. COMPANY

Lumber — Millwork — Do-It-Yourself Items

428 East North St.
CARLISLE, PA.
CHapel 3-4811

3rd and Bosler Ave.
LEMOYNE, PA.
CEdar 8-671

THE DUTCH CUPBOARD

DINING ROOM
and
DAIRY STORE
Delicious
Home Cooking

21 S. Hanover St., Carlisle, Pa.

Bobby Todd enjoys his lunch.

Always you will find the Largest
Assortments at

BAUGHMAN'S

Boys' and Students Wear

134 North Hanover Street Carlisle, Pa.

Compliments
of

REEVES-HOFFMAN DIVISION

Dynamics Corporation
of America
CARLISLE, PA.

Best Wishes to the Class of '62

S. C. BOYER

JEWELER

152 N. Hanover St. CARLISLE, PA.

RUFE CHEVROLET, INC.

New Cars and New Trucks, Parts and Accessories
Complete Service on All Makes of Cars and Trucks
35 CLAY STREET CARLISLE, PA.

Phone CH 3-5021

Used Car and Used Truck Sales Lots in Carlisle
East High and Spring Garden St. — Phone CH 9-4616
Harrisburg Pike Across From Carvel — Phone CH 3-5711

Manufacturer of

MADEMOISELLE SHOES

CARLISLE SHOE COMPANY

Carlisle, Pa.
Division of
Genesco, Inc.

Three Senior High girls are shown the many shoes made by the Carlisle Shoe Company.

CARLISLE TIRE
AND
RUBBER DIVISION
OF
CARLISLE
CORPORATION

612 North College St.
PHONE 1000

RUSS K. LACKEY

Plumbing and Heating
Fixtures and Supplies

Member of
THE NATIONAL ASSOCIATION
OF PLUMBING CONTRACTORS

630 N. Hanover St. CH 9-4846

Students find it easy to pick their graduation gifts at:

STEARNS
JEWELRY STORE

30 West High Street
CARLISLE, PENNSYLVANIA

ARNOLD MOTORS

Pontiac Motor Cars
International Trucks

CHapel 9-2646 Carlisle, Pa.

Congratulations
to the
Class of 1962

AMP, INCORPORATED

CARLISLE, PENNSYLVANIA

General Offices, Harrisburg, Pennsylvania

No one was tardy on the first day of school.

C & G
BUS LINES, INC.

Providing Transportation for
Children of North Middleton
Township

Congratulations to the Class of 1962

PETER J. SCHWEITZER DIVISION

KIMBERLY • CLARK CORPORATION

MT. HOLLY SPRINGS, PA.

Telephone HUnter 6-3434

Manufacturers of Fine Papers

P. R. HOFFMAN COMPANY

321 Cherry Street Carlisle, Pa.

QUARTZ CRYSTALS
for communication and controls

MACHINERY
for processing of quartz, germanium and silicon

Manufacturing Armed Forces Critical Materials Since 1938

FARNER'S GROCERY

General Line of Groceries
R.D. #5
CARLISLE, PENNSYLVANIA
HUnter 6-5844

J. P. BIXLER & SONS

Hardware Sporting Goods

2-4 E. High St. Carlisle

Established 1846
Over 100 Years of Service

Known for Values

W. T. GRANT
DEPARTMENT STORE

We give S & H Green Stamps

COCHRAN AND ALLEN, INC.

Spacious new store displays merchandise of fine quality.

22, 24-30 South Hanover Street CARLISLE, PA.

— IN CARLISLE —

THE CARLISLE DEPOSIT BANK AND TRUST COMPANY

MAIN BANK 1 NORTH HANOVER STREET

SHARON BRANCH 665 NORTH EAST STREET

PHONE CHapel 9-2414 MEMBER F.D.I.C.

SERVING CARLISLE SCHOOLS SINCE 1846

GREENFIELD'S

Footwear of Character

6 N. Hanover Street

CARLISLE, PA.

HALL'S

Furniture and Appliances

133 N. HANOVER ST. CARLISLE, PA.

Est. 1899 L. C. Hull, Prop. CHapel 3-3151

A blanket of snow at C.H.S.

Phone CH 9-3921

BEECHER M. DUBBS

J. H. FINKENBINDER

Contractor and Builder

225 Cherry Street Carlisle, Pa.

THE FEDERAL EQUIPMENT CO.

CARLISLE, PA. Established 1907

Manufacturers of Post Office Furniture and Equipment
Designers and Manufacturers of School and
College Mail-Handling Facilities
School and Institutional
Furniture
Lock Boxes

Lumber
Building Supplies
Millwork and Cabinetwork
Roofing — Plywood — Paint
Complete Home Improvement and
Planning Services — Retail and Wholesale

Cherry and Louther Sts. CARLISLE, PA.

BYERS LUMBER CO., INC.

ANDERSON'S

Sinclair Service

1970 Spring Rd. Carlisle, Penna.

AARON V. BARNES, Prop.

COMPLETE BEAUTY SERVICE

Evenings by Appointment
(If No Answer, Call CH 3-3366)

29 S. Pitt CH 3-2363

During intermission at the football game, anything can happen, even picture-taking.

BEDFORD SHOE COMPANY

Our Shoes Sold in Kinney Stores.

BAKERS GROCERY

Biggest Little Store in the
North End of Town.

CARLISLE HARDWARE, INC.

"Your Sign of Savings Store"

Chas. E. Kingsborough
Wm. C. Bixler

VILLAGE CUSTARD AND RESTAURANT

USED CARS
Phone CH 3-5374
1917 Spring Road Carlisle, Pa.

CRESSLER'S
Sales
Services

TELEVISION
Mognovox
302 N. College St.
Phone CH 9-3115

APPLIANCES
Norge
Corlisle

STEINMETZ PHOTO SHOP

FINE/FAST
Photofinishing

121 S. Pitt St. CARLISLE, PA.

Congratulations
to the
CLASS OF '62

THE FROG, SWITCH AND MANUFACTURING COMPANY

Students in cafeteria line choose dessert.

Sundoy Fomily Style Dinners
THE NEW HI-HAT RESTAURANT
C. E. SNYDER, Owner
"Only The Best For Our Guests"
Phone HU 6-5090 Mt. Holly Springs, Po.

ARNOLD'S FOOD MARKET
Mt. Holly Springs, Pennsylvonio

HOFFMAN FUNERAL HOME

219 North Hanover Street

Carlisle, Pennsylvania

Telephone CH 3-4511

Tomorrow's Siding Today—

ALUMINUM

SIDING CONTRACTOR

Doors—Windows—Awnings

Free Estimates

HARRY R. WILLIAMS
Office
106 E. North Street
Carlisle, Pa.

PHONE CH 9-4004

EUGENE REAMER
Salesman
CL 8-6345

THE CARLISLE RADIO & TELEVISION CO.

1322 Spring Road — CARLISLE

Free Parking — CHapel 9-2511

—THE MANOLA FAMILY—

Trader Walt — Renee

Judy — Sandy

Students rush to first period class after devotions.

WESTERN AUTO ASSOC. STORE

HOME OWNED

129 N. Hanover Street

CONGRATULATIONS

to the

CLASS OF 1962

J. C. WENTZEL & SONS

Enjoy Fine Food

at the

SUNNYSIDE RESTAURANT

CHapel 3-5712 — Carlisle, R.D. #1

Unquestionably
A Creative Portrait

BY WM. C. MEADS

Miss Charlene Forsythe

Congratulations to the Class of '62

WHYL

"While in Carlisle"

960 AM 102.3 FM

DUANE JOHNSON BOOKSELLER

Seniors: You missed your chance to flunk; recoup your loss by fainting at commencement.
140 West High St. (Local) - 29 Carlisle St. (Gettysburg)
Serving town and gown
With More Atmosphere Than Air
"Highest cash prices for used diplomas"

Students await the morning bell.

The Oracle Staff of 1962 wishes to thank all those whose advertisements helped finance this book and urges its readers to patronize the advertisers.

VOTE FOR OUR ADVERTISERS

Students prepare for the future by using voting machines to elect officers

CHEERING SQUAD
OF C.H.S.

BUSINESS DIRECTORY

BEAUTY SALON
De-Lene Beauty Shop, 122 West South St., Phone CH 9-2028
Just Rite Beauty Shop, 27 E. Louther St., Phone CH 3-5018

CONFECTIONERY STORE
Palace Confectionery Store, 10 West High St., Phone CH 9-9168

GROCERY STORE
Lockwood's Grocery, 160 S. Pitt St., Phone CH 9-3111

SERVICE STATION
Alexander's Service Station, 101 W. High St., Phone CH 9-4516

WOMEN'S CLOTHING
Sadie Dress Shop, Hanover at North Street, Phone CH 9-1552

THREE CHEERS
FOR OUR
ADVERTISERS

Graduation 1961

Principal Burkhart smiles appravingly, as Superintendent Swartz hands Jaan Bailey her diploma.

On June 8, the 267 seniors of the 124th graduating class were presented by Principal Mark Burkhart to receive diplomas from Superintendent David Swartz. A capacity audience crowded the auditorium where Mr. Ray Monsalvatge, Jr., spoke on the topic "Uncork Your Hidden Abilities."

Rev. K. Warriston McCracken, pastor of the Second Presbyterian Church, gave the invocation and benediction. The Mixed Senior Ensemble, directed by Mrs. Joan Boytim, sang; and Miss Mary McAdoo, school librarian, played the organ.

Graduates jain in singing the Alma Mater.

Where
Students
Once
Roamed

Now
Silence
Prevails

In Appreciation

The **Oracle** Staff of '62 wishes to extend its appreciation to the Inter-Collegiate Press, publishers; to Mr. William C. Meads and Mr. Ron Shaffer, **The Sentinel,** and the Steinmetz Photo Work Shop for photography; and to all the members of the student body and faculty who assisted in making the '62 yearbook possible.

Index

Administration 20-23
Advertisements 160-181
Appreciation 183
Art Club 138
Art Department 29
Assistant Principal North 21
Auto Club 140
Band 104-105
Banner Carriers 104
Baseball, J.V. 132
Baseball, V. 130-131
Basketball, J.V. 125
Basketball, V. 122-124
Biology Club 139
Budget Club 149
Bus Drivers 33
Business Directory 181
Cafeteria Staff 33
Camera Club 138
Charm Club 139
Cheerleaders 111
Choir 102-103
Classroom Scenes 92-97
Color Guard 104
Colored Pictures of School 8-9
Commercial Club 142
Commercial Department 32
Custodians 33
Dance Band 105
Debate Club 145
Dedication 3
Dental Hygienist 23
Devotions Club 148
Dietitian 23
Director of Testing 22
Director of Vocational and Adult Education 21
Dividers 4-5,18-19,36-37,71,91,98-99,116-117,136-137,151,158-159
Dramatics Club 145
English Department 24-25
Ensemble, Boys 102
Ensemble, Girls 103
Faculty 24-32
Faculty Statistics 34-35
Football, J.V. 121
Football, V. 118-120
Foreword 2
French Club 144
Future Mechanics Club 140
Future Nurses Club 142
Future Teachers Club 143
Glee Club, Boys 108
Glee Club, Girls 108
Graduation, 1961 182
Guidance Counselors 22
Gymnastics Club 146
Health Department 28
Hockey 133
Homecoming 101
Home Economics Club 143
Home Economics Department 30
Honor Society 109
Hostess Club 147
Industrial Arts Department 30-31
Intramural Sports, Boys 134
Introductory Section 12-17
Joint School Committee 20
Junior Activities Committee 79
Junior Class Officers 90
Junior Class Play 113
Junior Section 72-79
Language Department 24
Latin Banquet 144
Legislative Bodies 100
Librarians 22
Library Pages 148
Mathematics Department 32
Majorettes 110
Music Department 29
Ninth Grade Representatives 90
Ninth Grade Section 88-89
Nurse 23
Occupational Education 87
Office Secretaries 23
ORACLE Staff 107
PERISCOPE Staff 106
Physical Education Department 28
Pictures of School 6-11
Poster Club 148
Principal Burkhart 3,21
Projection Club 149
Prom 1961 114-115
Safety Education Department 28
Science Club 141
Science Department 27
Senior Section 46-70
Senior Activities Committee 70
Senior Athletes 40-43
Senior Class Play 112
Senior Superlatives 38-39
Slide Rule Club 141
Social Studies Department 26
Sophomore Class Officers 90
Sophomore Section 80-87
Sports, Girls 135
Student Life 152-157
Square Dance Club 146
Superintendent Swartz 20
Table of Contents 2
Thespians 150
Title Page 1
Track 128-129
Vocational Department 30-31
Who's Who 44-45
Wrestling 126-127

INTER-COLLEGIATE PRESS

Kansos City — Winnipeg

Publishers — Monufocturers

Yearbooks — Yearbook Covers

Diplomos — Groduotion Announcements

USA

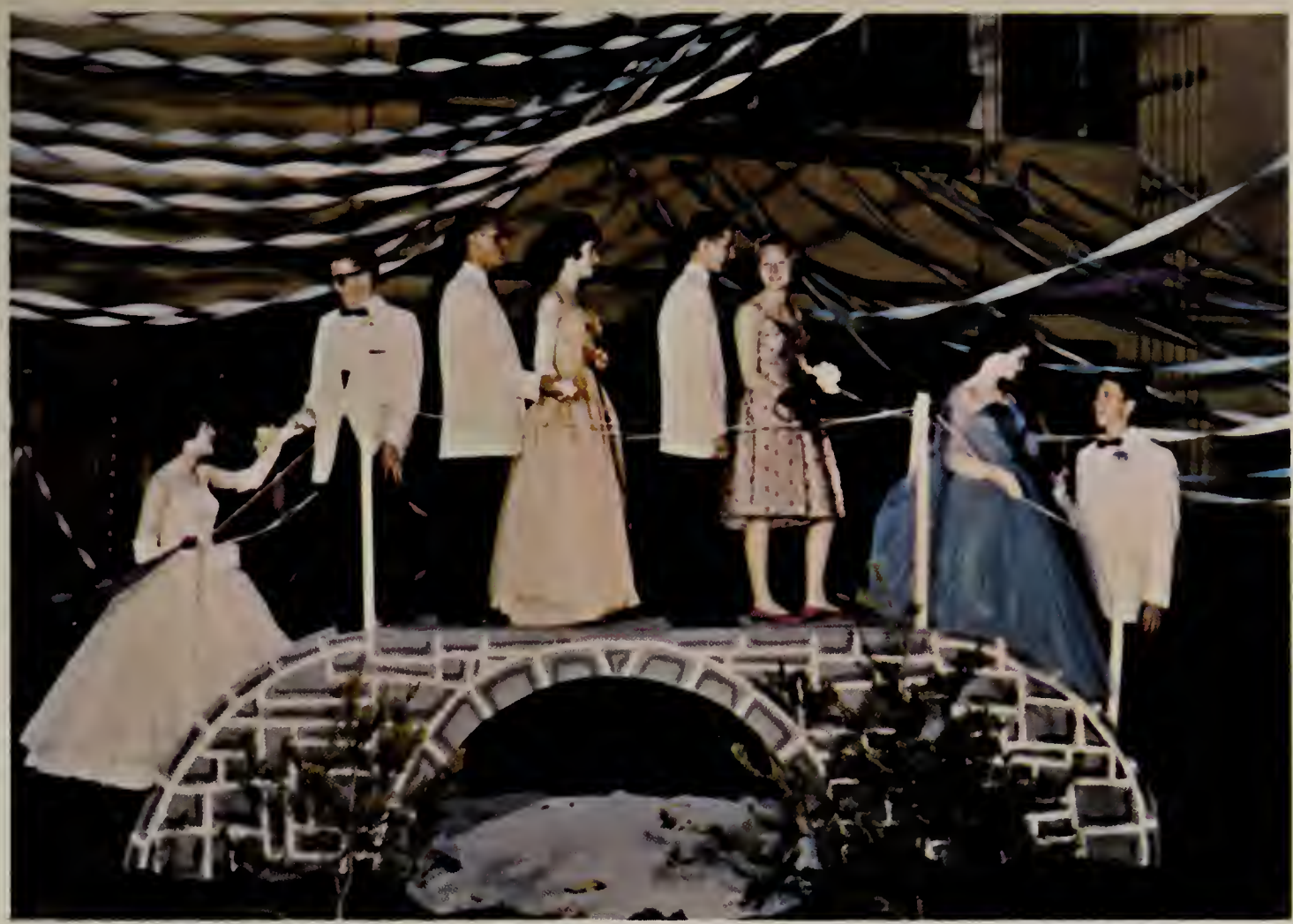

Ann Shoemoker, Ron Dovis, Rick Ludt, Judy Einstein, Dick Chronister, Rito Brought, Morjarie Penner, ond Mork Burkhart cross the bridge into an evening in Shongrila.

Shangrila, C.H.S. Style

With the Lorks supplying the music, the doncing continued omid a swirl of beautiful gowns.

While held captive by her date, Ed Otto, Jean Marris is forced to promise all her donces to him.

Judy Einstein looks on in bewilderment as Mr. Murdocca proves teachers take no back seat when it comes to dancing.

Going through the refreshment line seems to interest Charles Fitzpatrick, David Schock, and Steve Hockley, while George Yoder chats.

1962 Jr.-Sr. Prom

Here's the tall and short of it — this year's prom was a big success.

(Suzie Thompson and Craig Harbison.)

Connie Worley and Dave Ditenhafer pose by the bridge.

"Watch my feet!" thinks Brooke Dickson as she and Jim Moore live it up.

Steve Hockley and his guest help decorote for the second annuol Volentine Donce.

February 17 found valentines still in view, os the cafeteria become the setting for the Valentine Dance sponsored by the Student Council. As o result, the Student Council Treasury was enriched by twenty dollors.

Council Sponsors Valentine Dance

Under the influence of Cupid, John Hemenway ond Barboro Herr enjoy the dreomy music of the Goloxies.

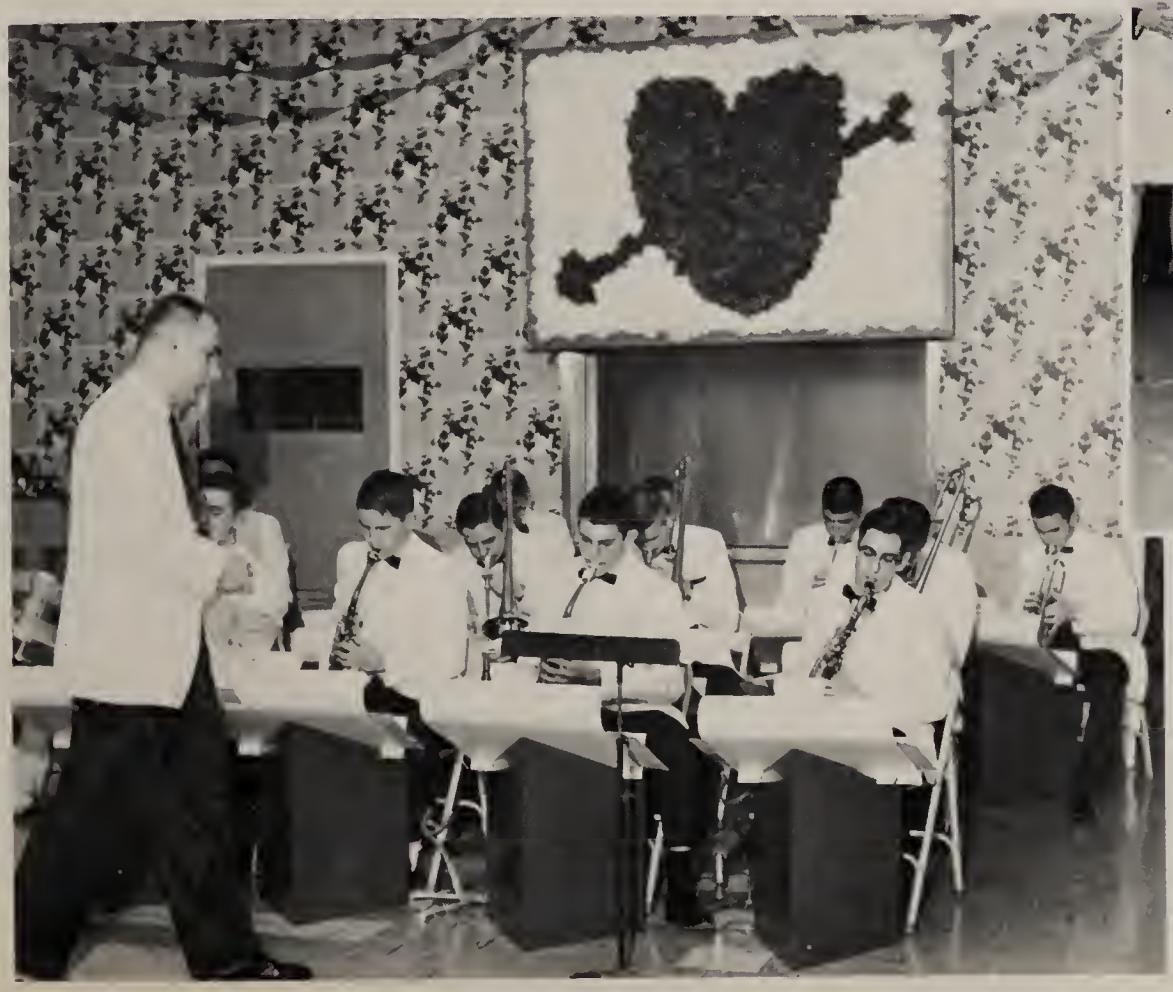

Led by Mr. Clyde Borr, the C.H.S. Donce Band provided music for the evening.

High scorer, Doug Boomershine, receives the basketball award from Coach Evans.

As Wrestling Coach Woods awards Clyde Fisher his letter, he adds congratulations.

Athletes Honored At Sports Banquets

Administration and coaches of the various winter sports events held at C.H.S. during the 1961-62 season enjoy a well deserved banquet.

Participation in sports paid off in special dividends this April, not only for the winter sports but for all sports. A C.H.S. banquet was held in honor of the cheerleaders, wrestling teams, basketball teams, and football teams. The Carlisle Sports Association sponsored an all sports banquet and awarded individual trophies to all who participated as cheerleaders, members, or coaches of hockey, football, basketball, wrestling, baseball, and track teams.

Art Donovan, star lineman of the Baltimore Colts, spoke to approximately 300 members and guests. Coach Ken Millen expressed thanks for this recognition of C.H.S. athletic achievement.

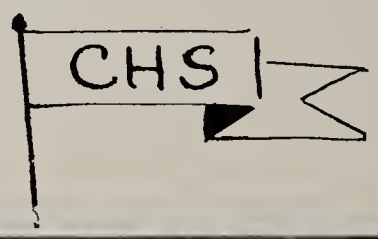

Pie and ice-cream are his favorites, and Barry DeBolt can hardly wait to get started on his dessert.

As other cheerleaders watch, Mr. Burkhart awards Captain Connie Worley her blazer.

Waiting for that food is torture, but the boys try to pre-occupy themselves until they are served.

To raise money for the annual Latin banquet, this year's Latin classes had a car wash. The banquet was held in the C.H.S. cafeteria, which had been appropriately decorated. The program plans and all decorations, including a large mural depicting the Roman gods, were made or arranged by students. Latin I pupils acted as slaves and served the typical Roman meal. Highlight of the evening was a chariot race, modern style.

Latin Students and Honor Society Attend Special Banquets

Every year the Student Council holds a banquet for the third year honor students. Seniors honored this year included **(seated)** K. Kennedy, C. Stremmel, S. Jumper, B. Koontz, V. Simmons, M. Waight, S. Hollenbaugh, N. Mallios. **Standing:** C. Harbison, K. Kornet, B. Dickson, J. Hughes, J. Ruwet, M. Malone, G. Yoder.

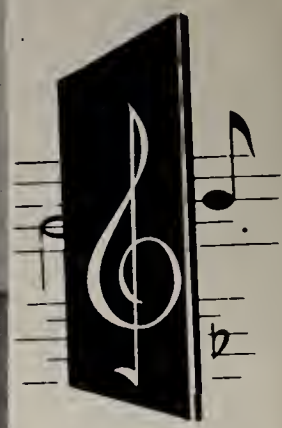

THE GALAXIES **Front Row:** G. Saphore, M. Fleming, R. Yoder, P. Sheaffer. **Second Row:** M. Neiswender, J. Gilmore, D. Rankin, H. Jones. **Back Row:** Mr. Clyde Barr (director), D. Bollinger, R. Richwine, R. Barrick, accompanist. Steve Myers, soloist on drums, does not appear in the photo.

Band - A - Rama Delights

Wide variety in music selections keynoted the band-a-rama, all-inclusive concert presented on May 5 by the Carlisle Senior High School concert band, directed by Mr. Hans Uberseder, and by the newly formed dance band, directed by Mr. Clyde Barr.

Special numbers were **Camelot Highlights,** Lerner & Lowe; **Aria and Fugue,** Handel; **Civil War Suite,** Walters; and **Operatic Favorites,** arranged by Fillmore. A host of flutes participated in **Beguine for Flutes,** Osterling.

Other selections varied from a Latin American number, **Evening in Rio,** Petersen, to a novelty, **Portrait of "This Old Man,"** Widdowson; and also included **The Captain's Log,** Smedvig; **Swing-a-Polka,** Van Auken; **Holiday,** Grundman; and **Sonnet for Band,** Gordon..

The Galaxies played **Sentimental Journey,** Brown; a **String of Pearls,** Gray; and **When the Saints Go Marching In,** Dedrick, featuring Steve Myers on drums.

Dave Bollinger, trumpet soloist in **Misty Morning,** Troxell.

Program Shows Wide Diversity in Musical Form and Style

Ronold Richcreek, trumpet soloist in **Evening in Rio,** Peterson.

James Gilmore, boritone horn soloist in **Beautiful Colorodo,** De Luda.

Jonathan Terry, French horn soloist, **Civil War Suite,** Walters.

Paul Sheoffer, clarinet soloist in **Peter Schmoll** Overture, Von Weber.

In special routine the Girls' Ensemble provided a light touch. M. Snyder, J. Hunter, A. Lewis, C. Kugel, F. Caan, M. Sallenberger, D. Witmer, J. Purnell, L. Lundberg, J. Wilke, R. Leatherman, K. Murtaff, C. Kramer.

Spring Swings In With Music

"Quiet on the set," said Kirk Shay in the novelty number sung by the boys' octet to open the second half of the spring concert presented by the Carlisle Senior High School Choir and Glee Clubs, directed by Mrs. Joan Boytim. The choir and glee clubs sang both religious and secular songs. Special lighting was used in such numbers as **Go Down Death, The Last Words of David,** and **He Watching Over Israel.** Ten soloists were featured in the various selections, and the girls' ensemble and boys' octet sang in costume.

Saloists received special acclaim. **Front Row:** R. Haaver, D. Witmer, J. Hunter, F. Coon, R. Todd. **Back Row:** S. Hackley, J. Haggler, N. Manismith, G. Painter, J. Klauber.

The Bays' Octet delighted the audience. J. Klauber, J. Miller, K. Shay, R. Hoover, N. Manismith, M. Burkhart, J. Andersan, G. Painter.

As Mr. Beckman applies Ginger Ward's make-up, Sue Bringman, Tiny Miller, Sue McDonald, and David Alsbaugh watch with interest.

Mr. Beckman (director) and Bob Shank (student director) check last minute details before the performance.

Work For Thespians Is Play For Children

Excitement mounts as the climax to "Hansel and Gretel" arrives. Sue McDonald (Forest Fairy), Sue Bringman (Mother), Jonathan Miller (Father), Molly Wechsler (black cat), and Elizabeth Farrell (Gretel) wonder what the witch is going to do with her captives. In the cage are David Alsbaugh (child) and Pino Maurino (Hansel) with Ginger Ward (witch) nearby.

Performing on the balance beam, Brenda Martin, Karen Gallagher, Taygety Julius, and Vicki Swartz display grace and poise.

Gymnasts Display Fitness And Skill

Directed by Mr. William Nickey, the annual Gymnastics Show, "Operation Fitness," was presented on Saturday evening, March 31, at 7:30, by the Gymnastics Club, Guy Hagerty, president.

Spectacular performances were given on the horse, parallel bars, still rings, buck, horizontal bar and vaulting box. Free exercises opened the show, with tumbling following the long horse vaulting. Rita Braught did the split on the balance beam, and Joe Loraw amazed the crowd with his flips on the trampoline. Also among those performing on the trampoline were Ann Holmes and Don Warner. Helm Lipa, on the flying rings, brought the Gym Show to an exciting halt.

Taygety Julius demonstrates the side vault rest on the parallel bars.

As Joe Loraw, Barbara Herr, and Kirk Shay watch, Charles Trimmer and John Hemenway perform on the trampoline.

With amazing speed, Jack Giselman executes his break away on the horse.

Demonstrating his agility, Guy Hagerty sole circles on the high bar while Barry Snyder and Roy Hagerty spot.

Hodges grabs a rebound as DeBolt calls for the passoff.

In the close playoff game with the Capital Area Champs, Dick Hodges makes a one-handed baseball catch.

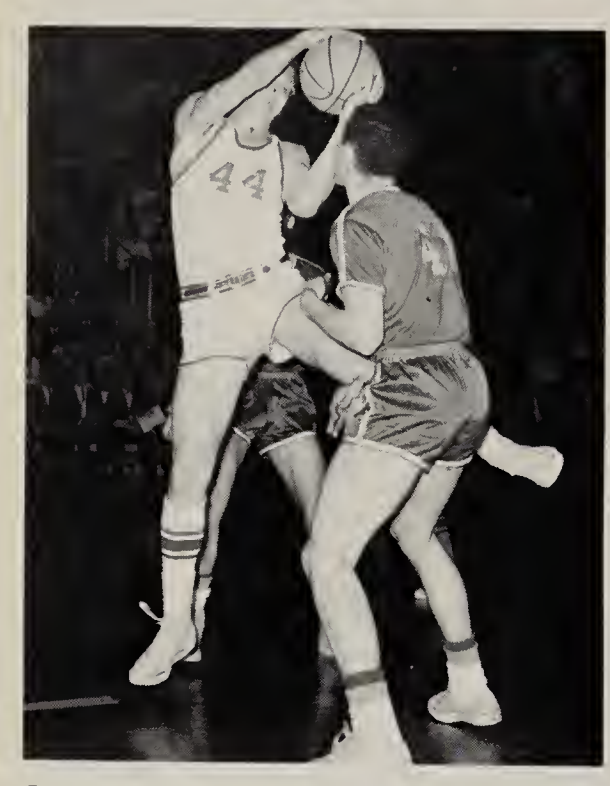

Demonstrating a rebound, Dave Lebo helps Carlisle out-jump the taller Bearcats.

York Is 23rd Victim

The Carlisle Senior High School cagers, after beating Waynesboro, were hurled into the District 3, Class A, finals at the Hershey Sports Arena, opposing the York Bearcats.

The pepped-up Herd opened a remarkable scoring attack on the Bearcats during the first quarter, and by half time had out-scored York by a 32 to 18 margin. The Yorkers got moving in the third quarter, feeding Sexton in the pivot, to get within close range of the Herd, bringing the score to 38 to 34. As the last quarter started, both teams were working desperately. York cut down the Carlisle lead and even passed the Herd; but by the skillful maneuvering of skipper Gene Evans and the determination of the Carlisle players, C.H.S. won, 48 to 45, making "Norristown next" the watchword for the future game.

District 3 P.I.A.A. Champions

After Lebo canned the winning points, the net is guarded by police while tempers flare throughout the arena.

The masterminds, Gene Evans and Dave Heckler, are congratulated by York coach, Don Cockley, after the upset.

NORRISTOWN GOES TO STATE FINALS

With Hodges getting the rebound the runowoy Herd trampled the Indions 66-51.

Thaugh Norristown players had position on Stull and Hodges, the rebaund was not needed.

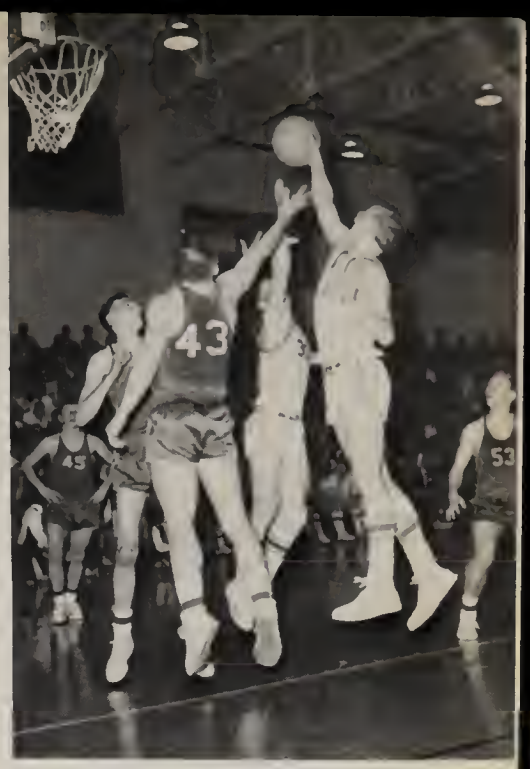

Lebo and DeBolt team up to snag a rebound in the Woynesbora tilt.

CARLISLE BEATS WAYNESBORO, YORK; LOSES ONLY GAME TO NORRISTOWN

As Hadges jumps, Boomershine ond DeBolt wotch for o deflected ball.

Unbeaten after 21 seasonal games, Carlisle romped into post-season action to defeat the Waynesboro Indians 66-51. The game went along slowly, both teams having trouble with fouls, until the last quarter when the Herd pulled out of the jinx in fine style and outscored the Indians, 20 to 11.

The Thundering Herd next opposed the York Bearcats at the Hershey Sports Arena and won the match in a thrilling game that ended in a photo finish.

Carlisle then played the Norristown Eagles and was defeated for the first time in 24 games. Norristown later moved into the state finals at Harrisburg, but was beaten by Uniontown, the representative from the West.

West Shore Champs Again

TOP: Doug Boomershine breaks for first after getting a base hit.

BOTTOM: Having uncoiled, Steve Hockley steps into a pitch from Cedar Cliff hurler.

Herd Gains 10-2 Record

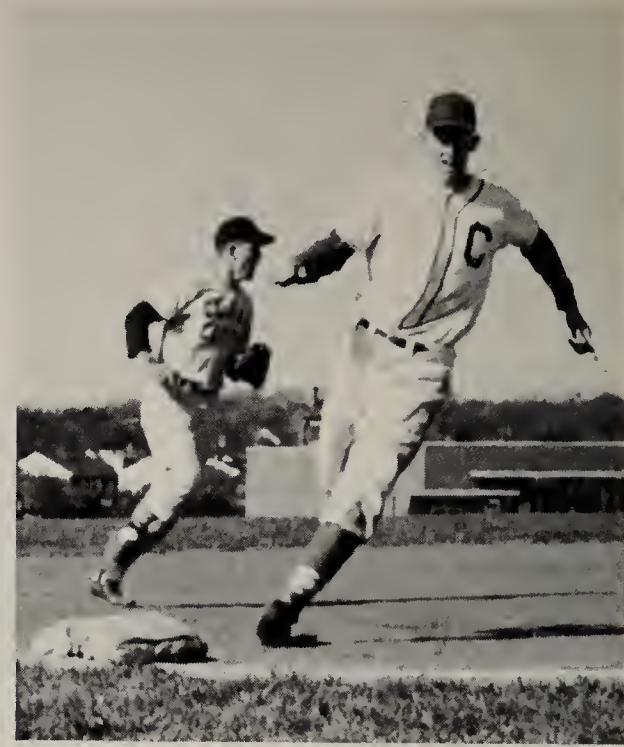

Taking third base in stride, Barry DeBolt is waved home.

1962 Varsity Record

	OPP.	C.
Cedar Cliff	1	6
Camp Hill	4	5
Mechanicsburg	1	3
Cumberland Valley	1	7
Cedar Cliff	0	1
Camp Hill	0	1
Mechanicsburg	1	0
Cumberland Valley	1	2
Cedar Cliff	2	5
Camp Hill	2	3
Mechanicsburg	1	0
Cumberland Valley	0	7
	14	40

Foes Are Jolted By Swift Pitching

1962 Varsity Baseball Team

Front Row: R. Bowermaster, R. Kime, B. Snyder, D. Halpin, R. Darhower, D. Shank, B. Breneman. **Second Row:** Mr. Bowen, coach; J. Sparling, J. Hertzler, P. Hawes, B. Máhoney, G. Shank, D. Zeigler, B. Duncan, manager. **Back Row:** F. Stringfellow, J. Kistler, B. DeBolt, L. Franklin, K. Swanger, B. Ferree.

Varsity Wins Again

Although the 1962 Herd was defending the West Shore League Championship and had many one-time senior positions filled with underclassmen, it wound up the season on top of preseason favorites with a 10-2 record.

Under Coach George Bowen's brusque guidance, the Herd's pitching during the first few weeks of the season was tough, and at the end of a hard week of baseball Carlisle showed specific strong and weak points. Carlisle exhibited spotty hitting part of the season but near the end began hitting like real champions. DeBolt whipped up a storm with his timely hitting. Zeigler, Stringfellow, and DeBolt pitched the Herd out of many bad spots, and Coach Bowen applied special practices on base running and pick-off plays that won games for Carlisle. Talks of a 1963 pennant are prominent, and a strong bid by Carlisle for its third straight title is likely to be made.

Jr. Herd Shows Promise

Mr. David Heckler's Junior Herd, although struggling through the season with a 3-4 record, showed many signs of future success. Six ninth graders were included on the roster. Dick Lehman became the chief batsman, while George Sheriff led the pitching staff. The J.V.'s split with Cumberland Valley and Camp Hill, beat Boiling Springs, and lost twice only to Cedar Cliff. Next year's J.V. team will profit from the experience gained in '62.

1962 J. V. Record

	OPP.	C.
Boiling Springs	8	9
Cedar Cliff	10	0
Cumberland Valley	4	3
Camp Hill	5	4
Cedar Cliff	9	5
Cumberland Valley	4	9
Camp Hill	0	6

J.V.'s Gain Experience With A 3-4 Record

J. V. TEAM

Front Row: D. Brehm, J. Fanus, D. Owen, P. Stull, G. Thompsan, B. Gordan, J. Fletcher. **Second Row:** Mr. Heckler, coach; G. Dubbs, T. Nornhold, D. Lehman, S. Light, F. Kline, W. Kistler. **Back Row:** D. Nagle, G. Sheriff, A. Barrick, R. Jackson, S. Prescatt, S. Pavlasek, G. Fitzpatrick, manager.

Dick Lehman leaps high to stop the runner.

J.V. first baseman, Tam Nornhold, cuts at the ball.

Front Row (sitting): E. MacDonald, J. Miller, R. Sheaffer, E. Hodge, L. Jeffers, J. Stull, R. Hagerty. **Second Row** (kneeling): J. Widdecke, A. Owens, D. Barrick, L. Mell, R. Stringfellow. **Back Row** (standing): R. Connolly, P. Balkman, M. Burkhart, G. Logan, R. Nye, R. Ludt, E. Turner, G. Hagerty (holding trophy), W. Carlan, W. Owens, B. Thumma, L. McLaughlin, G. Seibert, R. Keim.

Herd Wins Final South Penn Title

Jim Widdecke breaks the conference record as he heaves the shot 54′ 1½.″

Soaring 12′ 6¼″, Guy Hagerty set a new conference pole vault record.

Widdecke, Hagerty— Carlisle Bread Winners

Champions Again

Ending the season with a championship was popular in 1962, and Stan Morgan and Bill Nickey's track team was no exception as it won the last Southern Pennsylvania conference title, finishing with an unbeaten record and sending two boys, Jim Widdecke and Guy Hagerty, to the state finals. Carlisle fought hard to capture the last conference meet, winning by 2½ points over its closest competitor, Chambersburg. Guy Hagerty broke the District 3 pole vault record with a soar of 12 feet 6½ inches, and Jim Widdecke tossed the shot 54 feet 1½ inches to capture the shot put crown. Bob Nye, Bill Owens, and Rick Ludt were the main "speed merchants" of the cindermen and were big factors in Carlisle's many triumphs.

As Rick Ludt gains momentum, Larry Jeffers with a long stride relays the baton.

1962 Track and Field Record Impressive

Carlisle	66
Cumberland Valley	52
Carlisle	70
Shippensburg	13
Scatland	65
Carlisle	64½
Cedar Cliff	62½

Shippensburg Invitatianal

Carlisle	2nd
Manheim	1st
Carlisle	92
Biglerville	30
Gettysburg	37
Carlisle	63¼
Chambersburg	57
N. Hagerstawn, Md.	38¾
Carlisle	84
Central Douphin	43
Corlisle	84
Big Springs	33

Conference Track Meet

Carlisle	69½
Chambersburg	66½
Gettysburg	13½
Biglerville	13½

State Meet

Widdecke	4th place
Hagerty	5th ploce

Track Is Third Link In Carlisle's Grand Slam

Gary Seibert grips his javelin and hurls behind the restraining line.

Carlisle broadjumper, Ron Stringfellow, leaps farward, beating his previaus jump.

Hindered by a leg injury part af the season, Carlisle's Bill Owens pushes aff the starting blocks os the gun sounds.

Baseball Seniors Lead The Team

Barry Snyder, Ben Breneman, Danny Halpin, Denny Zeigler,. Bill Mahaney, Frank Stringfellow, Barry DeBalt

Seniors Partake In Track

Bob Sheaffer, Rick Van Gavree, mile

Lars Elmquist, John Balan, mile

Rick Ludt, 220; Jim Miller, mile

Ray Hagerty, 880; Rick Keim, 440

Dave Lebo, high jump

Ken Barrick, pole vault

Rusty Drake, broad jump

And Support Field Events

Ron Stringfellow, broad jump

Mark Burkhart, high jump

Guy Hagerty, pole vault

As Vicki Martin measures Dale Monismith far his gown, graduation seems nearer.

Mary Rahilly, Weezie Hilton, and Lee Shaemaker work diligently at the senior car wash.

Enjoying her task, Valerie Simmons teaches one of Mr. Coolidge's social and political science classes.

Senior Day; Students Teach And Faculty Dance

Getting ready for teaching an Senior Day takes Christina Whitcomb as long as the teaching does.

At the Senior Day dance Mrs. Burkhart attempts the "mashed potato," a new dance craze, while Principal Burkhart and Ed Melisauskas look on.

May 5 and 6 might well have been called "Senior Weekend," for it was on these two days that Senior Day, the senior dance, and the car wash took place.

On Senior Day, seniors took over the job of teaching classes, while the four class officers replaced the principal, the assistant principal, and the secretaries. In the evening a dance was held in the cafeteria for seniors and dates. Balloons and crepe paper streamers in class colors, turquoise and white, decorated the cafeteria.

At the car wash held on May 5th, to raise money for class activities, $107.00 was earned.

Entertaining the crowd with the "big apple," a dance popular when she was a teenager, Mrs. Cockley makes a big hit.

Pupils Qualify for Science Awards and Certificates

Front Row: Science Fair Award Winners: P. Smith, L. Nickel, H. Jones, A. Hatfield. CASAC Awards: L. Elmqvist (first in chemistry and nuclear science), K. Kennedy (first in physics and Biology I), D. Albright (first in Biology II,) Charles Young, winner of Gettysburg College national mathematics contest. Others also winning seminar certificates: G. Konhaus, M. Baker. **Second Row:** E. Moyer, J. Gilmore, J. Patterson, J. Hughes, R. Birrell, T. Lickel, L. Baker, P. Maurino, C. Schwenk, J. Purnell. **Back Row:** A. Lewis, L. Townsend, V. Ward, A. Leary, D. McAdoo, S. Dunn, J. Nickolson, C. Gompf, J. Moyle, E. Nell, A. Jones, A. Jones.

Scholarship Accomplishments Honored In Last All-School Assembly of Year

Honor Students Duplicate Scholarship Achievement

Receiving honor society certificates for the second and third time **(Front Row:)** H. Jumper, B. Koontz, S. Hollenbaugh, C. Stremmel, V. Simmons, M. Waight, J. Ruwet, C. Harbison, G. Yoder, N. Mallios. **Second Row:** D. Gibb, P. Lichty, B. Bear, M. Neusbaum, D. Albright, N. Bolze, B. Steinmetz, N. Gregor, D. Plasterer, G. Konhaus. **Back Row:** C. Darr, D. Ehly, R. Davis, M. Penner, J. Bolan, N. Stone, J. Morris, S. Shopp, R. Letherman, V. Ward, J. Rehr, R. Keim.

First-year Members of C.H.S. Honor Society

First year honor society members **(Front Row):** D. Stanton, S. Thompson, J. Hemenway, A. Jones, P. Wolfe, M. McKeehan, D. Sherman, C. Black, J. Osgard, A. Servis. **Second Row:** A. Eberman, P. Beecher, Y. Blumberg, A. DeHart, M. Humma, J. Hughes, R. Birrell, B. Smith, T. Lickel, M. Malone, J. Bolan. **Third Row:** L. Baker, D. Stringfellow, A. Shoemaker N. McCurdy, J. Rumer, K. Kornet, A. Jones, N. Keller, D. Brickner, T. Berg, A. Hertzler, N. Hoy, M. Dickson. **Fourth Row:** N. Krawciw, E. Briner, B. Otstot, P. Fungston, K. Gallagher, P. Hartzell, N. Dyarman, C. Dickerson, S. MacDonald, K. Gross, R. Keim, C. Schwenk, R. Phillips, J. Morgan. **Back Row:** R. Strawser, L. Elmqvist, K. Kennedy, J. Miller, R. Ludt, J. Nickolson, J. Haynes, E. Fetters, D. Russell, J. Wagner, J. Jacobs, M. McDonnell, D. Stringfellow, G. Stubbs, D. Barnhart, P. Maurino, C. Young, C. Hatchell, P. Costopoulos, G. Smith.

Front Row: Jane Ruwet, Alumni Association Prize (second); Patricia Shupp, C.V.S.&L. Thrift Award; Ann Shoemaker, Danforth Foundation Award; James Miller, Danforth and 1923 Prizes. **Back Row:** George Yoder, Alumni Association Prize (first), 1926 Cup, C.V.S.&L. Award, C.A.T.A. Scholarship, History and P.O.D. Prize (first); John Bolan, Rensselaer Medal; Margaret Malone, History and P.O.D. Prize (second); Ken Kennedy, highest in scholarship during senior year, Bausch and Lomb Award.

Seniors Win Many Prizes

Rever Kennedy, Haines Stackfield Post No. 826 & Auxiliary Prize; Barry DeBolt, Millen Athletic Award, William Bentz Carroll Memorial Prize; Susan Thompson, D.A.R. Good Citizenship Award; Guy Hagerty, Reiff-Lehman Trophy; Ronald Davis, Industrial Management Club Prize, Mary Lamberton Landis Memorial, Civic Club Prize.

All Classes Represented in Citizenship Awards

Front Row: R. Leatherman, American Legion Essay Prizes (local and county); R. Davis, **Time Magazine** National Current Affairs Contest (second); K. Kennedy, Lamberton Essay Prize, **Time** Contest (third); A. Shoemaker, Lamberton Essay Prize; G. Yoder, Hamilton Essay Prize; J. Ruwet, Hamilton Essay Prize. **Back Row:** Student Council Citizenship Awards: D. Vaughn (9); R. Keim (10); R. Nye (11); J. Miller (12). Outstanding Thespian, E. Farrell; Best Thespian, Robert Shank. **Not Pictured:** T. Lane, **Time** Contest (first).

Vocational

Front Row: Ronald Hoover, C. H. Masland and Sons Vocational-Industrial Prize; Julia Harder, V.F.W. Auxiliary Prize; Linda Nicholson, Society of Farm Women of Cumberland County Chapter No. 5; Maynard Morrow, V.F.W. Prize. **Back Row:** Robert Trimmer, Jr., F.O.E. Prize; Michael Sheaffer, Charles and Rachel Nixon Prize; Ronald Stum, Carlisle Hardware, Inc., senior award in industrial arts.

Varied Achievements Receive Recognition

Mary Dickson, Class of 1917 Art Prize; Carolyn Marks, Class of 1910 Prize; Bobby Fensterbush, Reisinger Brothers, Inc., Award. **Absent:** Richard Wynekoop, J. C. Wagner Memorial Prize.

Business And Nursing Awards

Doris Gibb, Beta Sigma Phi Award; Nanci Stone, Junior Civic Club Nursing Scholarship; Cynthia Stremmel, Georges' Flowers Award; Patricia Rettberg, Cumberland County Medical Auxiliary Award; Shirley Hollenbaugh, NOMA Award; Norma Bolze, Carlisle Hospital Auxiliary Nursing Prize.

Music Prizes

Robert Hoover, Vocal Music Department Prize; C. Robert Todd, III, Kathleen Riley Memorial, Musical Arts Club Prize; George Painter, Vocal Music Department Prize; Donna Reep, C.H.S. Band Association Award; John Widders, Edna Thorton Martin Memorial, Musical Arts Club Prize.

Final Exams and Sr. Events Seem To Come All Too Soon

Working diligently in the cafeteria, seniors take final examinations.

"What should I say?" questions Carol Bushey, about to sign a yearbook.

Class Rides To Camp Shand

Seniors relax at Camp Shand.

Rich Van Gavree, George Duncan, and Dave Lebo enjoy golfing.

Banquet Held At Carlisle Country Club

Among the chaperones are Mr. and Mrs. Leon Kauffman and Mr. and Mrs. Bard Rupp.

When the main course is served, everyone concentrates on eating.

Class officers and Senior Activities Committee sit together for the last time.

Baccalaureate Service
"Give Me Tomorrow"

Brian Drew, Lawrence Thompson, and Rusty Drake make sure everything fits right.

From beginning to end the Baccalaureate Service, with sermon by Reverend Paul L. Snyder, will be remembered in years to come.

Class of 1962

Class Motto

"A Sound Mind In A Sound Body"

Class Colors

Turquoise and White.

Class Flower

White Rose

"Graduation's next" says Ken Barrick, and Ron Stringfellow solemnly agrees.

Graduates file into the auditorium as the Senior Mixed Ensemble waits on stage.

Dr. Metzger Advises 1962 Graduating Class "Catch on and Hold to Stable Things In Life."

In his welcoming address Rick Ludt, president of the senior class, points out the scholastic and athletic achievements of seniors.

"Things that are fastened are helpful," Dr. Charles E. Metzger told seniors on June seventh as he spoke at the 125th Commencement Exercises. Miss Mary McAdoo opened the program with the National Anthem and closed it with the Alma Mater. Invocation and benediction were given by Reverend Paul L. Snyder. After selections by the Senior Mixed Ensemble and Dr. Metzger's speech, Superintendent David Swartz awarded diplomas to 253 students.

Using visual aids, Dr. Charles E. Metzger of Temple University speaks to seniors on the topic "Driftwood is Dangerous."

Principal Burkhart, presenting the members of the class of '62, has each student stand as his name is called.

Carol Bushey and Judy Einstein register "after graduation" joy, while Dian Black and Sandy Kutz wait impatiently.

Clutching diplomas, Julie Hughes, Denny Zeigler, Dorothy Hartman, and Vicki Martin wonder what happens next.

While Ron Stum, John Cook, and Jeff Sandmann wait, Barry Snyder returns his cap and gown.

CARLISLE SENIOR HIGH SCHOOL